

# Rosita

Flauto

Pasquale Aiezza

Allegro vivo ♩=120

ff

8

15

27

41

50

58

Flauto

79 *pp*

90 *f*

98

106

114

121 *ff*

127 *tr*

131 *tr*

# Rosita

Oboe

Pasquale Aiezza

**Allegro vivo** ♩=120

*ff*

9 *ff*

17 1. 2. solo

25 *f* soli

35

44 *p* *f*

52 *ff* *ff*

58 20

79

*pp*

90

*f*

98

3

106

3

114

3

121

*ff*

128

1. *trill* 2.

133

# Rosita

Clarinetto in SI $\flat$

Pasquale Aiezza

Allegro vivo  $\text{♩} = 120$

*ff* *tr*

1. 2.

*ff*

15 1. 2. *tr* 6

27 *f* *tr* *tr* *tr* *tr* soli

36

45 *p* *f* *ff* *tr*

55 *ff* 20

Clarinetto in SI $\flat$ 

79

*pp*

90

*f*

98

106

114

122

*ff*

129

1. *trm* 2.

# Rosita

Fagotto

Pasquale Aiezza

Allegro vivo ♩=120

Fagotto

79 *pp*

90 *ff*

98

106

114

121 *ff*

129

# Rosita

Piano

Pasquale Aiezza

Allegro vivo ♩=120

27

*f*

33

6

6

*f*

44

*p*

50

*f*

*ff*

56

*ff*

*ff*

62

69

76

83

90

97

104

111

117

123

129

133

# Rosita

Allegro vivo ♩=120

ff

9

17

pp

27

f

p

37

f

47

p

f

ff

57

ff

p

64

72

80

88

95

103

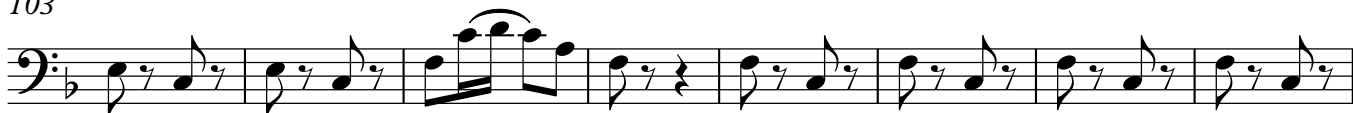

111

117

123

131

# Rosita

Violino 1

Pasquale Aiezza

**Allegro vivo** ♩=120

8

17

27

37

46

55

*ff*

*pp*

*f*

*p*

*f*

*p* — *f* — *ff*

*ff*

31

90 *ff* 3 3 3

98 3 3 3

106 3 3 3

114 3 3 3

121 3 *ff*

127 1. 2. *tr*

132 (tr)

# Rosita

Violino 2

Pasquale Aiezza

Allegro vivo ♩=120

ff

1. 2. ff

1. 2. pp

f p

f

p f ff

ff p

p

p

79

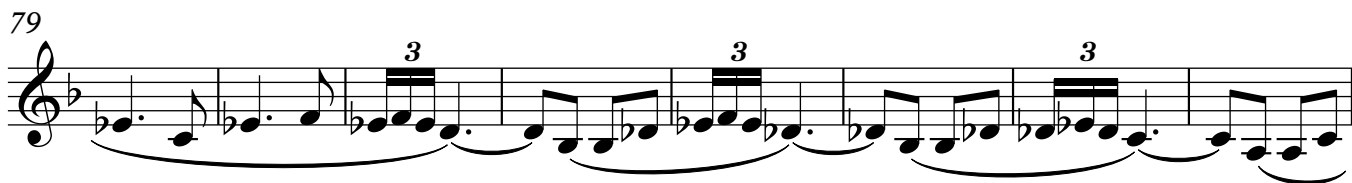

87

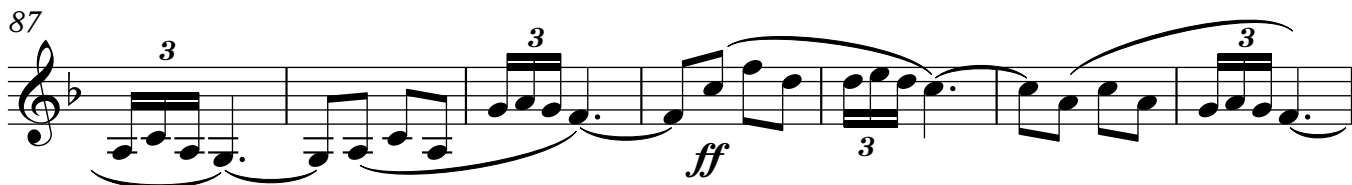

94

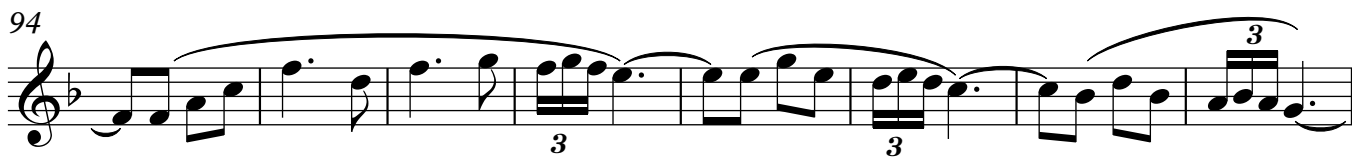

102

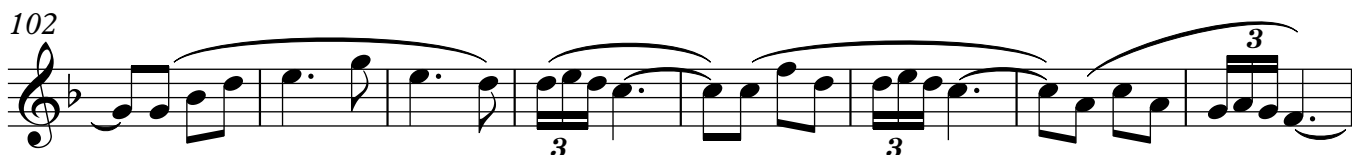

110

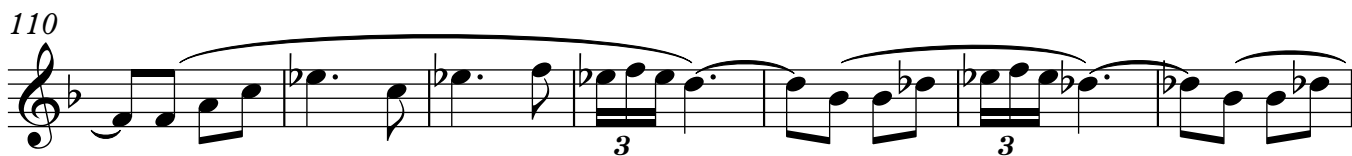

117

123

129

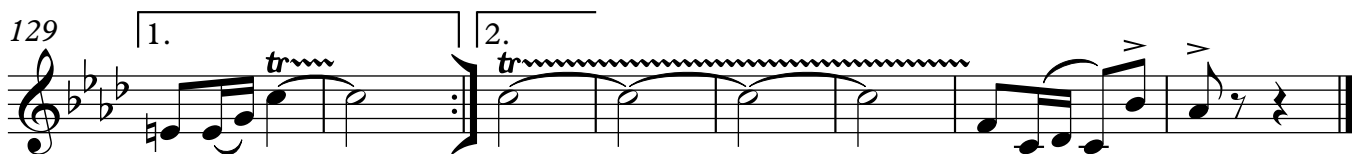

# Rosita

Viola

Pasquale Aiezza

Allegro vivo ♩=120

ff

ff

pp

f

p f

p f

p f ff

ff p

3 3

3 3

78

86

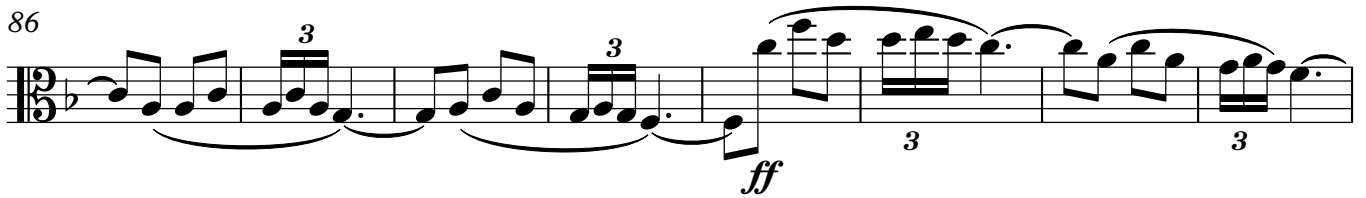

94

103

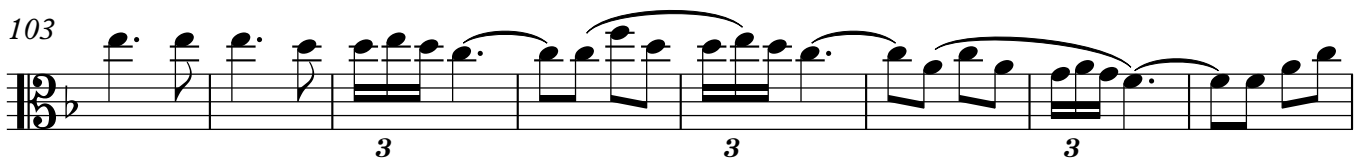

111

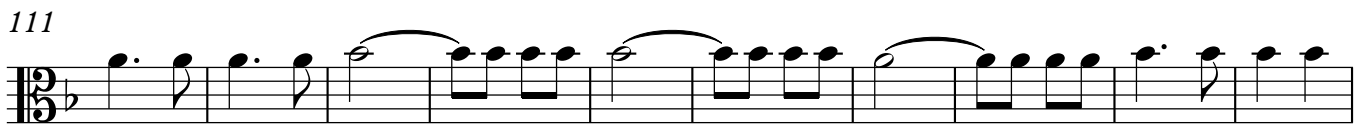

121

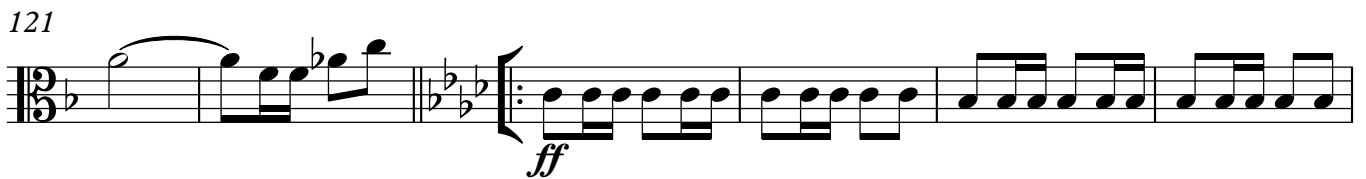

127

132

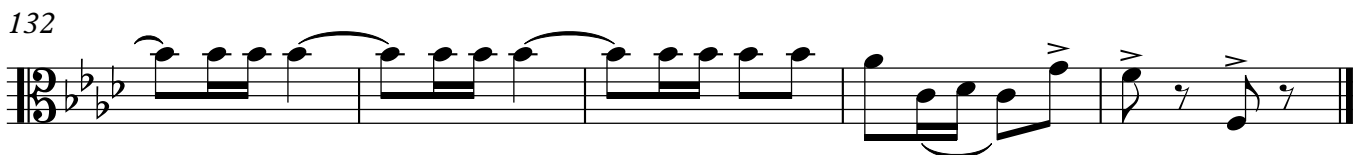

# Rosita

Violoncello

Pasquale Aiezza

Allegro vivo ♩=120

ff

9

17

pp

27

f

34

p

f

43

p

50

f

ff

56

ff

3

3

63

3

3

3

71

3

3

3

79

3 3 3

86

3 3 *ff* 3

94

3 3

102

3 3

109

3

117

3

123

*ff* 1.

130

2.

# Rosita

Contrabbasso

Pasquale Aiezza

Allegro vivo ♩=120

ff

9

17

pp

27

f p

36

f

46

p f ff

55

ff p

63

70

78

86

93

100

107

115

122

129

# Rosita

Nacchere

Pasquale Aiezza

Allegro vivo ♩=120

2/4 *f*

8 1. 2.

15 1. 2. solo

21

27 *f*

35 *f*

42 *p*

50 *f* *ff*

58 *p*

66

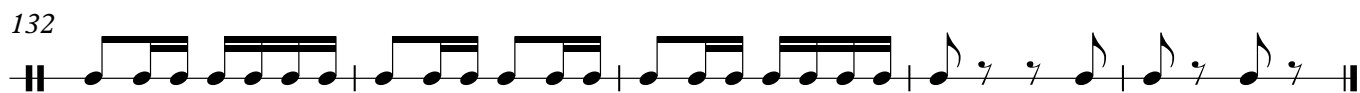
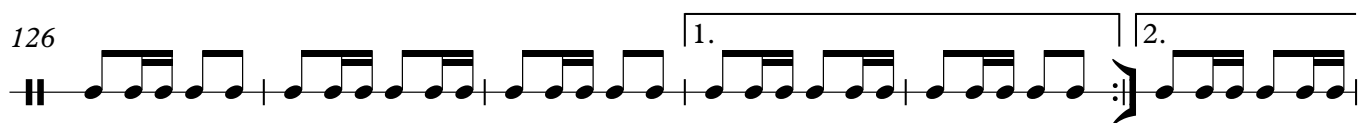
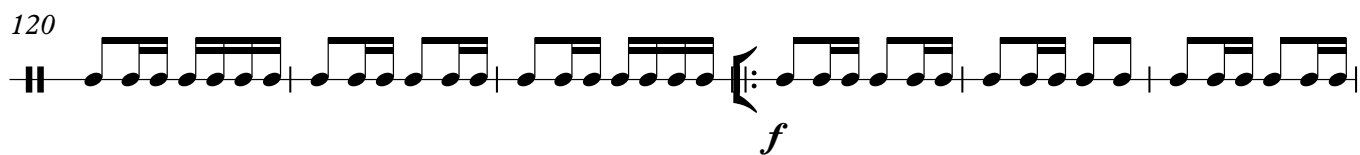
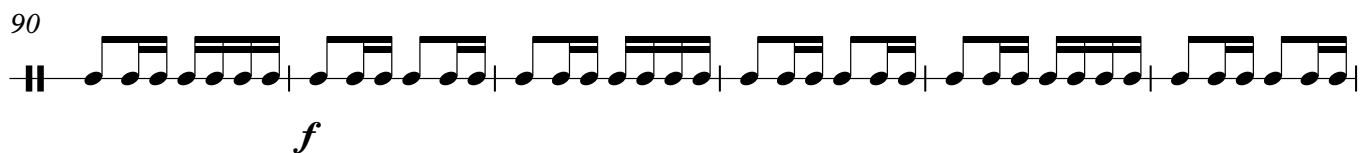
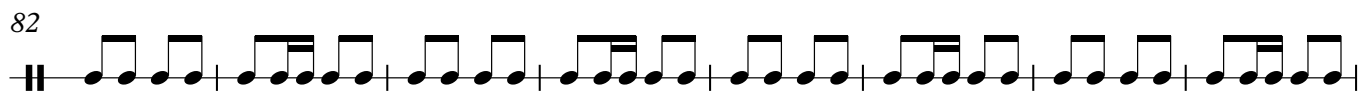

# Rosita

Percussioni

Pasquale Aiezza

Allegro vivo ♩=120

*f*

7

13

18 *mf* triangolo

27 *f*

34 triangolo *f*

43 *p*

50 *f* *ff*

55 **32**

91

*f*

97

103

109

115

121

127

132
