

Concertino per clarinetto

Clarinetto in Sib

# Quadriglia

Pasquale Aiezza

Allegro vivace ♩ = 136

7

12 *Cadenza*

15

17

20 *molto rit.* *Andante appassionato* ♩ = 60 *espressivo*

*p*

24

28

32

35

Clarinetto in SI $\flat$

40

43 *accel.*

48 *A tempo* *molto accel.* *f*

51 *A tempo* *Più mosso* ♩ = 66 *poco accel.* *molto accel.*

59 *accel.*

62

66 *rall.* *rit.*

68 *accel.*

70 *Allegro vivace* ♩ = 130 *f*

85

91 *ff*

Clarinetto in SI $\flat$

97

3 3 3 3 3

102

3 *pp* 7 *mf*

114 **Più mosso** ♩ = 134

119

124

129

134

1. 2. *f*

140

144

1. 2.

148 **Allegro vivo** ♩ = 142

7

Clarinetto in SI $\flat$

155

*f*

160

165

170

1. 2. *ff*

174

178

CADENZA

184

189

194

*ff ff*

# Quadriglia

Pasquale Aiezza

Flauto  
Ottavino

Concertino per clarinetto

Allegro vivace ♩ = 136

*ff*

*ff*

*p*

*p*

*p*

*p*

*p*

*f*

*ff*

Flauto, Ottavino

65 *rall.* **2** *rit.* *accel.* **Allegro vivace** ♩ = 130 *f* **3**

74 *ff* **3** **3**

80 **16** **7** 1. 2. *f*

107 1. 2.

114 **Più mosso** ♩ = 134 **16** **7** 1. 2. *p*

141 1. 2. *ff*

**Allegro vivo** ♩ = 142 148 **3** *ff* **3** **3**

156 **7** *Ottavino* *mf* **3**

169 1. 2. *Ottavino* *mf* *f* *f*

176 **CADENZA** **15** *ff* *f* *ff* *ff*

# Quadriglia

Oboe

Pasquale Aiezza

Concertino per clarinetto

Allegro vivace ♩ = 136

Oboe

65 *rall.* **2** *rit.* *accel.* **Allegro vivace** ♩ = 130

Clarinetto in MI $\flat$

# Quadriglia

Pasquale Aiezza

Concertino per clarinetto

Allegro vivace ♩ = 136

*ff*

*ff*

Andante appassionato ♩ = 60

*molto rit.* *in mancanza del Flauto*

*p*

*p* *pp*

*ff*

*p* *accel.*

*mf* *A tempo*

Più mosso ♩ = 66

*f* *poco accel.*

*ff* *molto accel.*

Clarinetto in Mib

65 *rall.* **2** *rit. accel.* **Allegro vivace** ♩ = 130 *f*

73 *ff* **3** **3** **3**

80 **16** *I volta f seconda pp*

103 **1.** **2.** *f*

111 **1.** **2.** **Più mosso** ♩ = 134 **16**

132 **1.** **2.** *in mancanza di oboe* *p*

140 **1.** **2.** *ff*

**Allegro vivo** ♩ = 142

148 *ff* **3** **3** **3**

156 **7**

171 **1.** **2.** *f* *f*

176 *ff* **CADENZA** **15**

194 *f* *ff* *ff*

# Quadriglia

I Clarinetti in Sib

Pasquale Aiezza

Concertino per clarinetto

Allegro vivace ♩ = 136

20 molto rit. Andante appassionato ♩ = 60

63 I Clarinetti in Sib *rall.* **2** *rit.* *accel.*

70 *ff* Allegro vivace ♩ = 130

79 *f* *ff*

90 *mf* I volta *f* seconda *pp*

99 1. 2.

107 *f* 1. 2.

114 Più mosso ♩ = 134

126 *p*

136 1. 2. *solo 1* *p*

142 1. 2. *ff*

148 Allegro vivo ♩ = 142 *ff*

156 *ff* *f* *f*

166 3 1. 2. *f* *f*

176 CADENZA 15 *ff* *f* *ff* *ff*

II Clarinetti in Sib

# Quadriglia

Pasquale Aiezza

Concertino per clarinetto

Allegro vivace ♩ = 136

20 molto rit.. Andante appassionato ♩ = 60

II Clarinetti in Sib

63 *ff* *rall.* *rit.* *accel.* **2**

70 **Allegro vivace** ♩ = 130 *f* *ff*

79 *mf*

90 *mf* *I volta f seconda pp*

100 *f*

107 *f*

114 **Più mosso** ♩ = 134 *p*

125 *p*

134 *p* *solo 1*

141 *ff*

148 **Allegro vivo** ♩ = 142 *ff* *p*

156 *f*

166 *f* *f*

176 *ff* *f* *ff* *ff*

**CADENZA 15**

III Clarinetti in Sib

# Quadriglia

Pasquale Aiezza

Allegro vivace ♩ = 136

Concertino per clarinetto

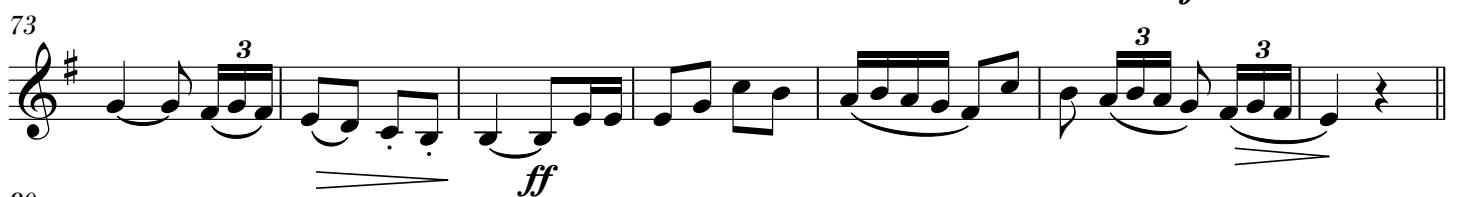
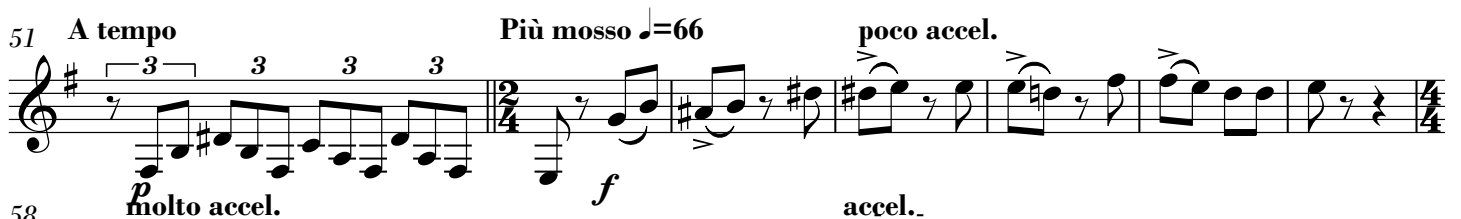
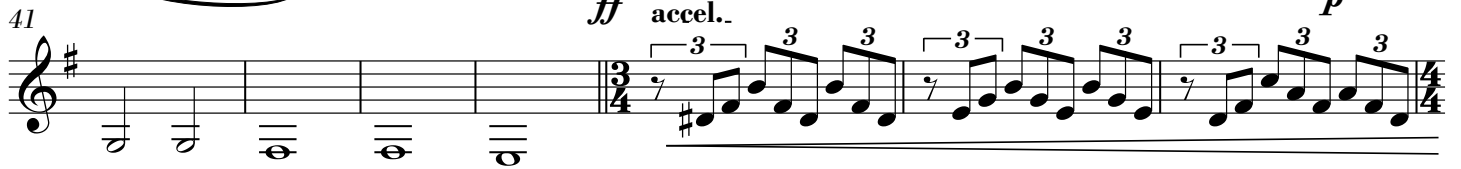
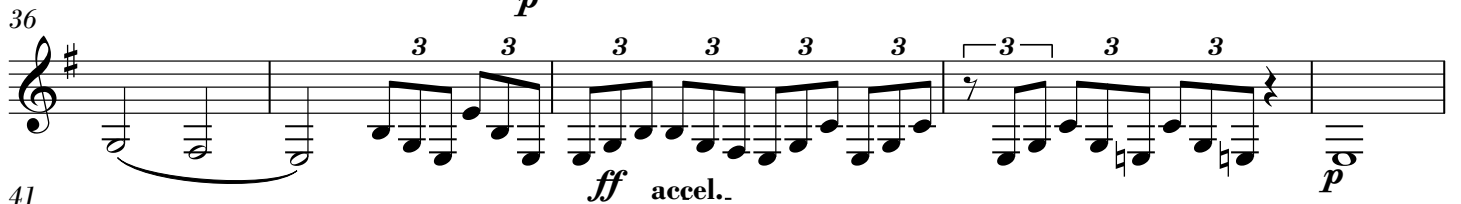
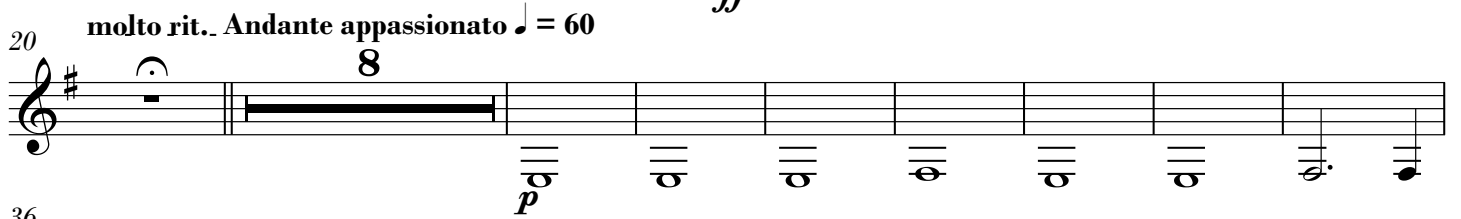

III Clarinetti in Sib

91

102

108

114 Più mosso ♩ = 134

125

134

141

148 Allegro vivo ♩ = 142

156

166

176

CADENZA  
15

②

Clarinetto Basso e in Si $\flat$

# Quadriglia

Pasquale Aiezza

Concertino per clarinetto

Allegro vivace ♩ = 136

*ff*

*ff*

*molto rit.. Andante appassionato ♩ = 60*  
*pp*

*ff*

*accel..*

*A tempo*  
*mf*  
*molto accel. A tempo*  
*p*

*Più mosso ♩ = 66*  
*f*  
*poco accel.*  
*molto accel.*

*ff*  
*accel..*  
**2**  
*ff*

*rall.*  
**2**  
*rit.*  
*accel..*  
*Allegro vivace ♩ = 130*  
*f*

Clarinetto Basso e in Sib

77

86

*mf*

96

105

*I volta f seconda pp*

114 Più mosso ♩ = 134

125

*p*

134

141

*p*

148 Allegro vivo ♩ = 142

158

*ff*

167

174

*f* *ff*

179

15

*f* *ff* *ff* *ff*

CADENZA

# Quadriglia

Sax alto

Concertino per clarinetto

Pasquale Aiezza

Allegro vivace ♩ = 136

*ff*

7

*ff* 8

20

molto rit. Andante appassionato ♩ = 60

in mancanza oboe

8

*p* < > < > < > < > 3

32

*p* < > < > 3 *pp* < >

suona

36

3 *ff*

39

3 2 *p*

45

accel. A tempo molto accel.

*p* *mf*

51

A tempo Più mosso ♩ = 66 poco accel. molto accel.

*p* *f*

59

accel. 2

*ff* *ff*

64

rall. 2 rit. accel.

*p*

Sax alto

70 **Allegro vivace** ♩ = 130

78 *In mancanza del Sax Tenore*

148 **Allegro vivo** ♩ = 142

Concertino per clarinetto

# Quadriglia

Pasquale Aiezza

Sax Tenore

Allegro vivace ♩ = 136

Sax Tenore

70 Allegro vivace ♩ = 130

80 solo

113 Più mosso ♩ = 134

147 Allegro vivo ♩ = 142

Concertino per clarinetto

# Quadriglia

Pasquale Aiezza

Sax Baritono

Allegro vivace ♩ = 136

molto rit.. Andante appassionato ♩ = 60

In mancanza del clarinetto basso

70

Allegro vivace ♩ = 130

Sax Baritono

114 Più mosso ♩ = 134

148 Allegro vivo ♩ = 142

# Quadriglia

Tromba in SI $\flat$  I e II

Concertino per clarinetto

Pasquale Aiezza

Allegro vivace ♩ = 136

*ff*

8

*ff*

8

20 *molto rit.* *Andante appassionato* ♩ = 60

16

*ff*

40

5

*accel.* 3

A tempo

*molto accel.*

*mf* *f*

51 A tempo *Più mosso* ♩ = 66 *poco accel.* *molto accel.*

*f*

59

*ff*

*accel.* 2

*ff*

65 *rall.* 2 *rit.* *accel.* *Allegro vivace* ♩ = 130

*f*

73

3

*ff*

3

3

80

16

7

1.

Tromba in SI $\flat$  I e II

104 **2.**  
*f*

111 **1.** **2.** *Più mosso* ♩ = 134 **16**

130 **7** **1.** **2.** **7** **1.** **2.** *ff*

148 *Allegro vivo* ♩ = 142 *ff* **3** **3**

156 **5** *pp* **4** *in mancanza corni* *p*

169 **1.** **2.** **4**

176 *ff* **CADENZA** **15**

194 **3** *ff* *ff*

# Quadriglia

Cornetta Soprano in MI $\flat$

Concertino per clarinetto

Pasquale Aiezza

Allegro vivace ♩ = 136

*ff*

*ff*

8 16 *ff*

5

3 A tempo molto accel. *mf*

A tempo Più mosso ♩ = 66 poco accel. molto accel. *f*

2 accel. *ff*

2 rall. rit. accel. Allegro vivace ♩ = 130 *f*

3 3

16 7 1.

Cornetta Soprano in MIb

104 **2.**  
*f*

109 **1.** **2.**

114 **Più mosso** ♩ = 134  
**16** **7** **1.** **2.** **7** **1.** **2.**  
*ff*

148 **Allegro vivo** ♩ = 142  
*ff*

155 **8** **4** **in mancanza corni**  
*p*

170 **1.** **2.** **4**  
*ff*

178 **CADENZA** **15** **3**  
*ff* *ff*

Cornette in SI $\flat$  I e II

# Quadriglia

Pasquale Aiezza

Concertino per clarinetto

Allegro vivace ♩ = 136

*ff*

7

*ff*

20 molto rit. Andante appassionato ♩ = 60

*ff*

45 accel. A tempo molto accel.

*mf*

51 A tempo Più mosso ♩ = 66 poco accel. molto accel.

*f*

59 accel. 2

*ff*

66 rall. rit. accel. Allegro vivace ♩ = 130

*f*

74

80

Cornette in SI $\flat$  I e II

104 2.

*f*

111 1. 2. Più mosso  $\text{♩} = 134$

16 7 1. 2.

*f*

139 7 1. 2. Allegro vivo  $\text{♩} = 142$

*ff*

153 3 3 8 4 in mancanza corni

*p*

169 1. 2. 4

176 15 CADENZA

*ff*

194 3

*ff* *ff*

Corno in F

# Quadriglia

Pasquale Aiezza

Concertino per clarinetto

Allegro vivace ♩ = 136

Corno in F

105

1. 2.

114 Più mosso  $\text{♩} = 134$

16

7 1. 2. 7 1. 2.

*ff*

148 Allegro vivo  $\text{♩} = 142$

1. 2.

156

5

4

*pp* *p*

169

1. 2.

*f*

176

CADENZA

15

*ff*

194

*f* *ff* *ff*

# Quadriglia

Pasquale Aiezza

Corno in MI $\flat$  I e II

Concertino per clarinetto

Allegro vivace ♩ = 136

*ff*

5

9

*ff* 8

20

molto rit.. Andante appassionato ♩ = 60

14

*p* *ff*

38

5

45

accel.. A tempo molto accel.

*p* *mf*

51

A tempo Più mosso ♩ = 66 poco accel. molto accel.

*p* *f*

59

accel.. 2

*ff* *ff*

64

rall. 2 rit. accel..

*ff*

Corno in MI $\flat$  I e II

70 **Allegro vivace** ♩ = 130

114 **Più mosso** ♩ = 134

148 **Allegro vivo** ♩ = 142

176 **CADENZA**

Trombone I e II

105 *f* *f* 1. 2.

114 Più mosso ♩ = 134 16 7 1. 2. 7 1. 2. *ff*

148 Allegro vivo ♩ = 142

156 5 4 *pp* *p*

169 1. 2.

176 *ff* CADENZA 15

194 *f* *ff* *ff*

Eufonio

# Quadriglia

Pasquale Aiezza

Concertino per clarinetto

Allegro vivace ♩ = 136

Eufonio

70 Allegro vivace ♩ = 130

80

92 *mf*

101

111

121

131

139

153

163

171

176

194

Baritono

# Quadriglia

Pasquale Aiezza

Allegro vivace ♩ = 136

Concertino per clarinetto

*ff*

8

*ff*

20

molto rit. Andante appassionato ♩ = 60

6 2

*pp* *p*

34

*ff*

39

*p*

45

accel. A tempo molto accel.

*p* *mf* *f*

51

A tempo Più mosso ♩ = 66 poco accel. molto accel.

*p* *f*

59

accel. 2

*ff* *ff*

64

rall. 2 rit. accel.

*rall.* *2* *rit.* *accel.*

Baritono

70 Allegro vivace ♩ = 130

Tuba

70 Allegro vivace ♩ = 130

80 In mancanza

91

I volta f seconda pp

100

Tutti

110

Più mosso ♩ = 134

121

131

139

solo 1

pp

Allegro vivo ♩ = 142

148

Tutti

164

176

CADENZA

15

194

②

Basso in Sib

# Quadriglia

Pasquale Aiezza

Allegro vivace ♩ = 136

Concertino per clarinetto

*ff*

8

*ff*

8

molto rit. Andante appassionato ♩ = 60

20

*solo I*

*pp*

28

*p*

37

*Tutti*

*solo I*

*ff*

*p*

**3/4**

45

accel. A tempo molto accel.

*p*

*mf*

*f*

51

A tempo Più mosso ♩ = 66 poco accel. molto accel.

*p*

*f*

59

accel. 2

*ff*

*ff*

64

rall. 2 rit. accel.

*p*

Basso in Si $\flat$

70 **Allegro vivace** ♩ = 130

80 *In mancanza*

Timpani

# Quadriglia

Pasquale Aiezza

Allegro vivace ♩ = 136

Concertino per clarinetto

8

*ff*

8

*ff*

20

molto rit. Andante appassionato ♩ = 60

16

5

*f* *ff* *sf*

45

accel. 3 A tempo molto accel.

*f*

51

A tempo Più mosso ♩ = 66 poco accel. molto accel.

2 2

*f*

59

accel. 2

*ff* *ff*

65

rall. 2 rit. accel. Allegro vivace ♩ = 130

*f*

72

80

16 7 1. 2.

*f*

110

1. 2. Più mosso ♩ = 134 16 7 1. 2.

Timpani

139 **7** 1. 2. **Allegro vivo** ♩ = 142  
*ff*

153 **8** **7** 1. 2. **4**

176 **CADENZA** **15**  
*ff*

194 *f* *ff*

Tamburo  
Tamburello

# Quadriglia

Pasquale Aiezza  
Concertino per clarinetto

Allegro vivace ♩ = 136

*ff*

8

*ff*

20 *molto rit.* *Andante appassionato* ♩ = 60 *accel.*

24 3

48 *A tempo* *molto accel.* *A tempo* *Più mosso* ♩ = 66 *poco accel.*

2

58 *molto accel.* *accel.*

2

63 *rall.* *rit.* *accel.*

2

Tamburello

70 *Allegro vivace* ♩ = 130

78

16 7

1. 2.

106

1. 2.

Tamburo, Tamburello

114 Più mosso ♩ = 134  
16

141

148 Allegro vivo ♩ = 142

155

176

Cassa\e\Piatti

Triangolo

# Quadriglia

Pasquale Aiezza

Allegro vivace ♩ = 136

Concertino per clarinetto

7 *ff*

20 *molto rit.* *Andante appassionato* ♩ = 60 *accel.*

24 *molto rit.* *Andante appassionato* ♩ = 60 *accel.*

48 *A tempo* *molto* *Ad cello* *Più mosso* ♩ = 66 *poco accel.* *molto accel.*

59 *f* *accel.*

65 *rall.* *rit.* *accel.* *Allegro vivace* ♩ = 130 *Triangolo* *prendi Pt.*

80 *Piatti Soli* *f*

111 *Più mosso* ♩ = 134 *f*

138 *Triangolo* *p*

148 *Allegro vivo* *pp* 142 *Cassa\e\Piatti* *p*

164 *ff*

178 *CADENZA* *Soli* *ff* *ff*