

Concertino per clarinetto

Clarinetto Solista in SI $\flat$  **Quadriglia** Pasquale Aiezza

Allegro vivace ♩ = 136

7

12 *Cadenza*

15

17

20 *molto rit.* *Andante appassionato* ♩ = 60 *espressivo*

24

28

32

35

Clarineto Solista in SI $\flat$

40

43 *accel.*

48 *A tempo* *molto accel.* *f*

51 *A tempo* *Più mosso*  $\text{♩} = 66$  *poco accel.* *molto accel.*

59 *accel.*

62

66 *rall.* *rit.*

68 *accel.*

70 *Allegro vivace*  $\text{♩} = 130$  *f*

85

91 *ff*

Clarinetto Solista in SI $\flat$

97

102

114 Più mosso ♩ = 134

119

124

129

134

140

144

148 Allegro vivo ♩ = 142

Clarineto Solista in Si $\flat$

155

160

165

170

174

178

CADENZA

184

189

194

Ottavino

# Quadriglia

Pasquale Aiezza

Concertino per clarinetto

Allegro vivace ♩ = 136

*ff*

7

*ff*

8

20

*molto rit.* *Andante appassionato* ♩ = 60

16

*p* *ff*

39

3 3 3 *p*

4

45

*accel.* 3 *A tempo* *molto accel.*

*mf*

51

*A tempo* *Più mosso* ♩ = 66 *poco accel.* *molto accel.*

*f*

59

*ff* *accel.* 2 *ff*

64

*rall.* 2 *rit.* *accel.*

70

*Allegro vivace* ♩ = 130

Ottavino

71 *f* *ff* 3 3 3

79 16 7 1. 2. *f*

107 1. 2.

114 Più mosso ♩ = 134 16 7 1. 2. solo flauto *p*

141 1. 2. Suona *ff*

Allegro vivo ♩ = 142 148 3 *ff* 3 3

156 7 Ottavino *mf* 3

169 1. 2. Ottavino *mf* *f* *f*

176 *ff* CADENZA 15

194 *f* *ff* *ff*

# Quadriglia

Pasquale Aiezza

Flauto  
Ottavino

Concertino per clarinetto

Allegro vivace ♩ = 136

*ff*

*ff*

molto rit.. Andante appassionato ♩ = 60  
*p*

*p*

*p*

*p*

accel.. A tempo molto accel.  
*p* *mf*

A tempo Più mosso ♩ = 66 poco accel. molto accel.  
*f*

accel. 2 *ff*

Flauto, Ottavino

65 *rall.* **2** *rit.* *accel.* **Allegro vivace** ♩ = 130 *f* **3**

74 *ff* **3** **3**

80 **16** **7** 1. 2. *f*

107 1. 2.

114 **Più mosso** ♩ = 134 **16** **7** 1. 2. *p*

141 1. 2. *ff*

**Allegro vivo** ♩ = 142 148 **3** *ff* **3** **3**

156 **7** *Ottavino* *mf* **3**

169 1. 2. *Ottavino* *mf* *f*

176 **CADENZA** **15** *ff* *f* *ff* *ff*

# Quadriglia

Pasquale Aiezza

Oboe

Concertino per clarinetto

Allegro vivace ♩ = 136

20 molto rit.. Andante appassionato ♩ = 60

48 A tempo molto accel.

51 A tempo Più mosso ♩ = 66 poco accel. molto accel.

59 accel..

Oboe

65 *rall.* *rit.* *accel.* **Allegro vivace** ♩ = 130

65 *rall.* *rit.* *accel.* **Allegro vivace** ♩ = 130

73

80

107

114 **Più mosso** ♩ = 134

141

148 **Allegro vivo** ♩ = 142

156

169

176 **CADENZA** 15

194

# Quadriglia

Pasquale Aiezza

I Clarinetti in Sib

Concertino per clarinetto

Allegro vivace ♩ = 136

*ff*

*ff*

molto rit.. Andante appassionato ♩ = 60

*I Fagotto*  
*mf*

*Suona Solo*  
*p*

*I Fagotto*  
*mf*

*p*

*accel.* *A tempo* *molto accel.*  
*mf*

*A tempo* *Più mosso* *poco accel.* *molto accel.*  
*f*

*accel.* *rall.*  
*2*  
*ff*

I Clarinetti in SI $\flat$

67 *rit. accel.* **Allegro vivace** ♩ = 130

*f* *ff*

77

*f*

105

112 **Più mosso** ♩ = 134

*p*

139

147 **Allegro vivo** ♩ = 142

*ff*

155

*pp*

169

*f*

176 **CADENZA**

*ff*

194

*f* *ff* *ff*

II Clarinetti in Sib

# Quadriglia

Pasquale Aiezza

Concertino per clarinetto

Allegro vivace ♩ = 136

*ff*

7

*ff*

8

20

molto rit.. Andante appassionato ♩ = 60

16

3 3

*p*

39

3 3 3

2

*p*

45

accel..

3 3 3 3 3 3 3 3 3 3 3 3

*p*

48

A tempo

3 3 3 3

*p*

molto accel.

51

A tempo

Più mosso ♩ = 66

poco accel.

3 3 3 3

*p*

*f*

58

molto accel.

*ff*

accel..

2

*ff*

64

rall.

2

rit.

accel..

70

Allegro vivace ♩ = 130

*p*

II Clarinetti in Sib

71 *f* *ff*

80 **16** **7** 1. 2. *f*

107 1. 2.

114 **Più mosso** ♩ = 134 **16** **7** 1. 2. *solo 1* *p*

141 1. 2. *ff*

148 **Allegro vivo** ♩ = 142 *ff*

156 **8** **7** 1. 2. *f* *f*

176 *ff* **CADENZA** **15**

194 *f* *ff* *ff*

Fagotto I

# Quadriglia

Pasquale Aiezza

Concertino per clarinetto

Allegro vivace ♩ = 136

6 *ff*

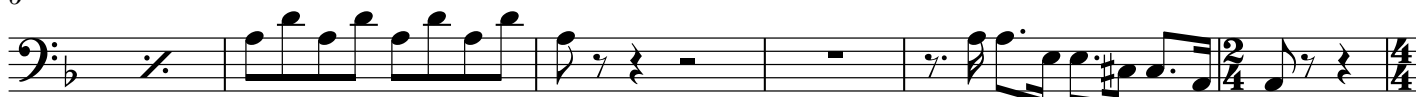

12 *molto rit. Andante appassionato* ♩ = 60 *ff*

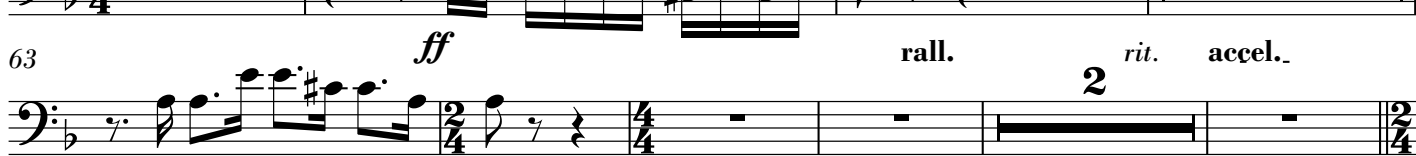
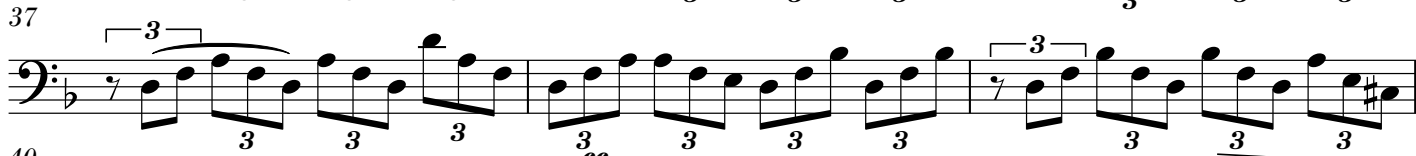
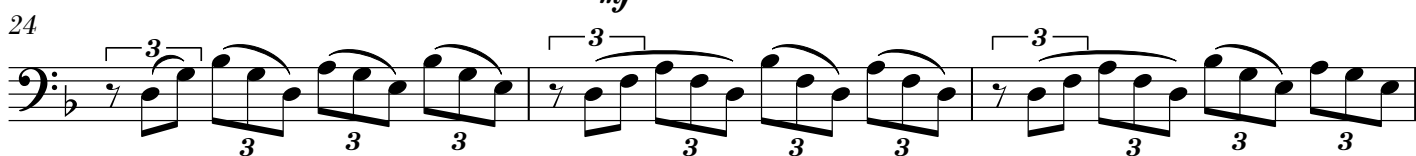

51 *A tempo* *Più mosso* ♩ = 66 *poco accel.*

58 *molto accel.* *accel.* 2

63 *ff* *rall.* 2 *rit.* *accel.*

Fagotto I

70 Allegro vivace ♩ = 130

Fagotto II (Clarinetto Basso) **Quadriglia** Pasquale Aiezza  
Concertino per clarinetto

Allegro vivace ♩ = 136

ff

8

ff

8

20 molto rit. Andante appassionato ♩ = 60

pp

f

6

7

ff

sf

4

45 accel. A tempo molto accel.

mf

51 A tempo Più mosso ♩ = 66 poco accel.

p

f

3

58 molto accel. accel.

ff

ff

2

65 rall. rit. accel. Allegro vivace ♩ = 130

f

2

f

16

7

1.

2.

Fagotto II (Clarinetto Basso)

105 *f* 1.

113 2. Più mosso  $\text{♩} = 134$   
**16** 7 1. 2.  
*p*

140 1. 2.

148 Allegro vivo  $\text{♩} = 142$   
*ff* 8

164 *f* 3 1.

172 2.  
*f* *ff*

178 **CADENZA** **15**  
*f* *ff* *ff*

Corno in F I II

# Quadriglia

Pasquale Aiezza

Concertino per clarinetto

Allegro vivace ♩ = 136

Corno in F I II

70 **Allegro vivace** ♩ = 130

78 **Fagotto**

113 **Più mosso** ♩ = 134

148 **Allegro vivo** ♩ = 142

**CADENZA**

Corno in F III IV

# Quadriglia

Pasquale Aiezza

Concertino per clarinetto

Allegro vivace ♩ = 136

Corno in F III IV

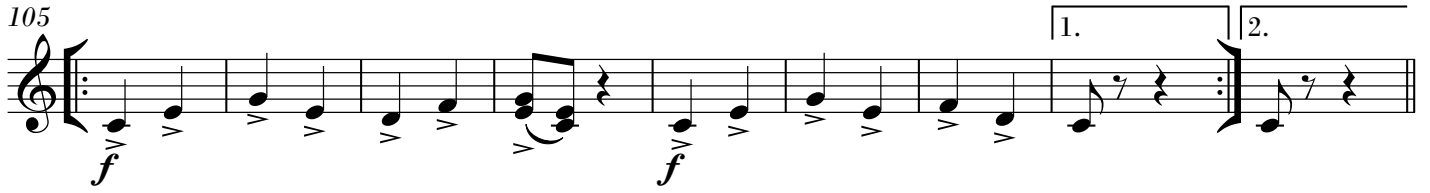
105 

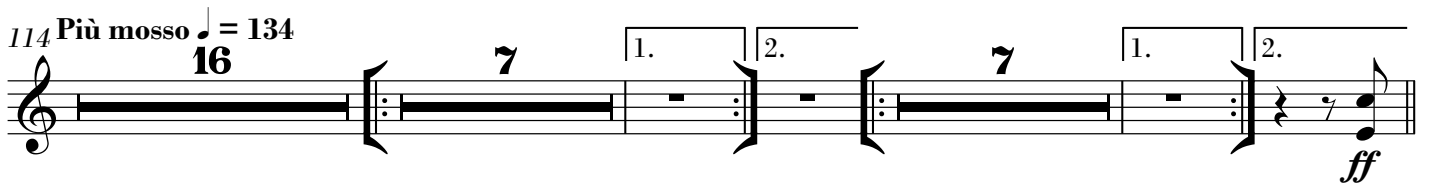
114 **Più mosso**  $\text{♩} = 134$   
16 

148 **Allegro vivo**  $\text{♩} = 142$   

156 

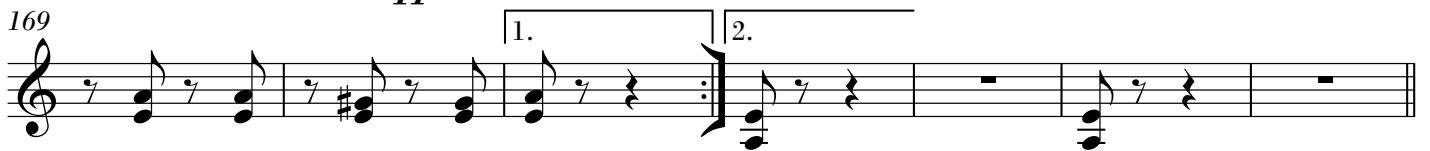
169 

176 **CADENZA**  

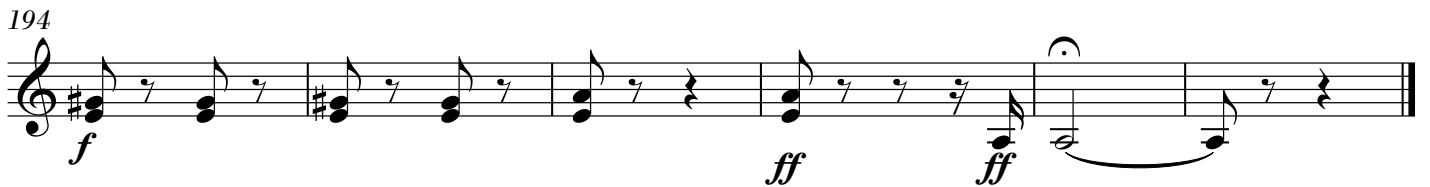
194 

# Quadriglia

Tromba in SI $\flat$  I e II

Concertino per clarinetto

Pasquale Aiezza

Allegro vivace ♩ = 136

*ff*

8

*ff*

8

20

molto rit.. Andante appassionato ♩ = 60

16

*ff*

40

5 accel.. 3 A tempo molto accel.

*mf* *f*

51 A tempo Più mosso ♩ = 66 poco accel. molto accel.

*f*

59

accel.. 2

*ff*

*ff*

65

rall. 2 rit. accel.. Allegro vivace ♩ = 130

*f*

73

*ff*

80

16 7 1.

Tromba in SI $\flat$  I e II

104 **2.**  
*f*

111 **1.** **2.** **Più mosso** ♩ = 134 **16**

130 **7** **1.** **2.** **7** **1.** **2.** *ff*

148 **Allegro vivo** ♩ = 142 *ff*

156 **5** *pp* **4** *p* *in mancanza corni*

169 **1.** **2.** **4**

176 **CADENZA** **15** *ff*

194 **3** *ff* *ff*

Trombone I e II

# Quadriglia

Pasquale Aiezza

Concertino per clarinetto

Allegro vivace ♩ = 136

*ff*

*ff*

molto rit.. Andante appassionato ♩ = 60

II Fagotto

*p*  $\curvearrowright$  *ff*

*accel.*

A tempo

*molto accel.*

*p*

*f*

A tempo

Più mosso ♩ = 66

poco accel.

*molto accel.*

*f*

*accel.*  
2

*ff*

rall.

2

rit.

*accel.*

*ff*

Trombone I e II

70 **Allegro vivace** ♩ = 130

148 **Allegro vivo** ♩ = 142

178 **CADENZA**

Tuba

# Quadriglia

Pasquale Aiezza

Concertino per clarinetto

Allegro vivace ♩ = 136

Tuba

139 **7** 1. 2. **Allegro vivo** ♩ = 142  
*ff*

155 **8**  
*mf*

168 **3** 1. 2. **4**  
*ff*

178 **CADENZA** **15**  
*f* *ff*

Timpani

# Quadriglia

Pasquale Aiezza

Allegro vivace ♩ = 136

Concertino per clarinetto

8

*ff*

8

*ff*

20

molto rit. Andante appassionato ♩ = 60

16

5

*f* < *ff* *sf* >

45

accel. 3 A tempo molto accel.

*f*

51

A tempo Più mosso ♩ = 66 poco accel. molto accel.

2 2

*f*

59

accel. 2

*ff* *ff*

65

rall. 2 rit. accel. Allegro vivace ♩ = 130

*f*

72

80

16 7 1. 2.

*f*

110

1. 2. Più mosso ♩ = 134 16 7 1. 2.

# Timpani

139 **7** 1. 2. **Allegro vivo** ♩ = 142  
*ff*

153 **8** **7** 1. 2. **4**

176 **CADENZA** **15**  
*ff*

194 *f* *ff*

Tamburo  
Tamburello

# Quadriglia

Pasquale Aiezza  
Concertino per clarinetto

Allegro vivace ♩ = 136

ff

8

ff

20 *molto rit.* *Andante appassionato* ♩ = 60 *accel.*

24 3

48 *A tempo* *molto accel.* *A tempo* *Più mosso* ♩ = 66 *poco accel.*

2

58 *molto accel.* *accel.*

2

63 *rall.* *rit.* *accel.*

2

70 *Allegro vivace* ♩ = 130

f

78

16 7

1. 2.

106

1. 2.

Tamburo, Tamburello

114 Più mosso ♩ = 134  
**16**

141

148 Allegro vivo ♩ = 142

155

176

Cassa\e\Piatti  
Triangolo

# Quadriglia

Pasquale Aiezza

Allegro vivace ♩ = 136

Concertino per clarinetto

7 *ff*

20 *molto rit.* *Andante appassionato* ♩ = 60 *accel.* 8

24 3

48 *A tempo* 2 *molto Ad cello* *Più mosso* ♩ = 66 *poco accel.* *molto accel.*

48 2

59 *f* *accel.* *ff*

65 *rall.* 2 *rit.* *accel.* *Allegro vivace* ♩ = 130 *Triangolo* *prendi Pt.* 7

80 16 7 1. 2. *Piatti Soli* *f*

111 1. 2. *Più mosso* ♩ = 134 16 7 1.

138 2. *Triangolo* 1. 2. *p*

148 *Allegro vivo* *pp* 142 *Cassa\e\Piatti* 8

164 *ff* 7 1. 2. 4 2

178 *CADENZA* 15 3 *Soli* *ff* *ff*

Violino I

# Quadriglia

Pasquale Aiezza

Concertino per clarinetto

Allegro vivace ♩ = 136

6

ff

6

ff

12

molto rit. Andante appassionato ♩ = 60

8 16

p ff

38

4

3 3 3 p

45

accel. 3 A tempo div. molto accel.

mf

51 A tempo Più mosso ♩ = 66 poco accel. molto accel.

f

59

accel. 2

ff

65

rall. 2 rit. accel. Allegro vivace ♩ = 130

f

74

ff

3 3

80

mf

90

Violino I

98

113 *Più mosso* ♩ = 134

133 *solo 1*

148 *Allegro vivo* ♩ = 142

CADENZA

Violino II

# Quadriglia

Pasquale Aiezza

Concertino per clarinetto

Allegro vivace ♩ = 136

Violino II

71

79

89

99

107

114 Più mosso ♩ = 134

125

134

141

148 Allegro vivo ♩ = 142

155

165

174

178

CADENZA

15

Viola

# Quadriglia

Pasquale Aiezza

Concertino per clarinetto

Allegro vivace ♩ = 136

6

12

8

molto rit. Andante appassionato ♩ = 60

27

37

42

accel.

48

A tempo

molto accel.

51

A tempo

Più mosso ♩ = 66

poco accel.

58

molto accel.

accel. 2

63

rall.

2

rit. accel.

Viola

70 Allegro vivace ♩ = 130

# Quadriglia

Pasquale Aiezza

Violoncello

Allegro vivace ♩ = 136

Concertino per clarinetto

8

8

20 molto rit. Andante appassionato ♩ = 60

28

36

41 accel.

48 A tempo molto accel. A tempo

52 Più mosso ♩ = 66 poco accel. molto accel.

59 accel. 2

66 rall. rit. accel. Allegro vivace ♩ = 130

# Quadriglia

Pasquale Aiezza

Contrabbasso

Allegro vivace ♩ = 136 *Concertino per clarinetto*

8

*ff*

8

*ff*

20 *molto rit* *Andante appassionato* ♩ = 60

*p*

28

*p*

36

*ff* *sf* *p* solo I

41

*ff*

45 *accel.* *A tempo* *molto accel.*

*p* *mf* *f*

51 *A tempo* *Più mosso* ♩ = 66 *poco accel.* *molto accel.*

*p* *f*

59 *accel.* *2* *ff*

*ff* *ff*

64 *rall.* *2* *rit.* *accel.*

*ff*

Contrabbasso

70 Allegro vivace ♩ = 130

79 *f* In mancanza

89 *mf*

97 *pp* *2<sup>da</sup> volta f seconda pp*

105 *Tutti*

114 *Più mosso* ♩ = 134

125 *p*

134

141

148 Allegro vivo ♩ = 142

164 *ff*

171

176

194
