

1

Un Palco All'Opera

Pasquale Aiezza

Flauto

Buonasera (*Entrata n.1*)programmare sui bollettini SIAE
Aiezza - Un palco all'opera

Allegro ♩ = 124

1 Un Palco All'Opera

Pasquale Aiezza
programmare sui bollettini SIAE
Aiezza - Un palco all'opera

Sax Soprano

Buonasera (*Entrata n.1*)

Allegro ♩ = 124

9

16

22

31

40

50

58

67

75

Oboe

1

Un Palco All'Opera

Pasquale Aiezza
programmare sui bollettini SIAE
Aiezza - Un palco all'opera

Buonasera (Entrata n.1)

Allegro ♩ = 124

9

16

22

31

40

50

58

67

75

1 Un Palco All'Opera

Pasquale Aiezza

programmare sui bollettini SIAE

Aiezza - Un palco all'opera

Clarinetto in MI \flat

Buonasera (*Entrata n.1*)

Allegro $\text{♩} = 124$

Measures 78-84 of the musical score. The piece concludes with a final melodic phrase and a fermata over the last note.

1

Un Palco All'Opera

Buonasera (*Entrata n.1*)

Pasquale Aiezza

programmare sui bollettini SIAE

Aiezza - Un palco all'opera

Clarinetto in Si \flat I A e B

Allegro $\text{♩} = 124$

tr

1

Un Palco All'Opera

Pasquale Aiezza
programmare sui bollettini SIAE
Aiezza - Un palco all'opera

Clarinetto in Si \flat II A

Buonasera (*Entrata n.1*)

Allegro $\text{♩} = 124$

tr
ff *f*

11

19

1. 2.

f

27

37

f

47

ff *f*

1.

57

2.

ff *f*

65

74

78

1

Un Palco All'Opera

Buonasera (*Entrata n.1*)

Pasquale Aiezza

programmare sui bollettini SIAE

Aiezza - Un palco all'opera

Clarinetto in Si \flat IIB

Allegro $\text{♩} = 124$

11

11

19

19

27

37

47

47

57

57

65

74

78

1

Un Palco All'Opera

Pasquale Aiezza

programmare sui bollettini SIAE

Aiezza - Un palco all'opera

Clarinetto Basso e in Sib

Buonasera (*Entrata n.1*)

Allegro ♩ = 124

1 Un Palco All'Opera

Pasquale Aiezza

programmare sui bollettini SIAE

Aiezza - Un palco all'opera

Fagotto

Buonasera (*Entrata n.1*)

Allegro ♩ = 124

11

20

29

39

48

56

66

75

1 Un Palco All'Opera

Pasquale Aiezza

Sax Contralto I

Buonasera (*Entrata n.1*)

programmare sui bollettini SIAE

Aiezza - Un palco all'opera

Allegro ♩ = 124

ff

f

f

f

ff

f

ff

f

1

Un Palco All'Opera

Pasquale Aiezza

Buonasera (Entrata n.1)

programmare sui bollettini SIAE

Aiezza - Un palco all'opera

Sax Contralto II

Allegro ♩ = 124

ff

f

10

19

1. 2.

f

27

36

f

46

ff

56

1. 2.

f ff f

64

73

78

1

Un Palco All'Opera

Pasquale Aiezza

Sax Tenore

Buonasera (*Entrata n.1*)

programmare sui bollettini SIAE

Aiezza - Un palco all'opera

Allegro ♩ = 124

1

Un Palco All'Opera

Pasquale Aiezza

programmare sui bollettini SIAE

Aiezza - Un palco all'opera

Sax Baritono

Buonasera (Entrata n.1)

Allegro ♩ = 124

ff f

11

20 1. 2. ff f

29

40

49 1. f

57 2. ff f

66

75

1

Un Palco All'Opera

Buonasera (Entrata n.1)

Pasquale Aiezza

programmare sui bollettini SIAE

Aiezza - Un palco all'opera

Voce Opzional (Soprano /Tenore)

Allegro $\text{♩} = 124$

Buo-na se - ra___ miei si - gno ri___ che fe - li - ci tà can ta re

11
qui in sie me *n* voi Buo-na se - ra___ miei si - gno ri___ ben ve nu ti quà in sie me a

19
no___ i Buo na E con la no - stra or - che - stra,___ in -

26
sie - me puoi can - tar___ un "Pal - co all'O - perà___ e poi ad o - gni fe - sta

34
___ è una fe - li - ci tà___ in - sie - me a te can - tar E qui con tan - te lu - ci e fior

43
___ "o! Di - o che splen - dor___ di vo - ci e suon___ *ff* E con noi tu po

51
trai - go - der Un in - sie - me di fe - li - ci - tà___ E *f*

58
Buo-na se - ra___ miei si - gno ri___ che fe li ci tà can ta re qui in sie me A

67
voi Buo - na se - ra___ miei si - gno ri___ Ben ve nu ti quà

73
in sie me a no - o - i___

1

Un Palco All'Opera

Pasquale Aiezza

programmare sui bollettini SIAE

Aiezza - Un palco all'opera

Tromba in Sib I e III

Buonasera (*Entrata n.1*)

Allegro ♩ = 124

I Un Palco All'Opera

Pasquale Aiezza

programmare sui bollettini SIAE

Aiezza - Un palco all'opera

Trombe in Sib II

Buonasera (Entrata n.1)

Allegro ♩ = 124

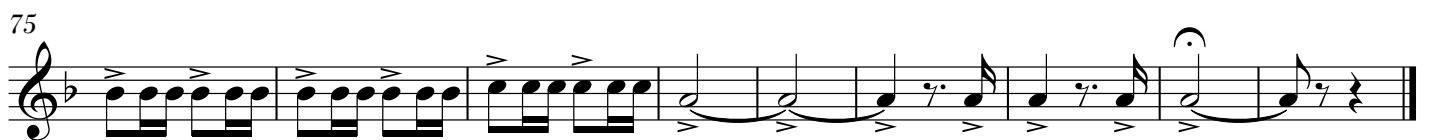
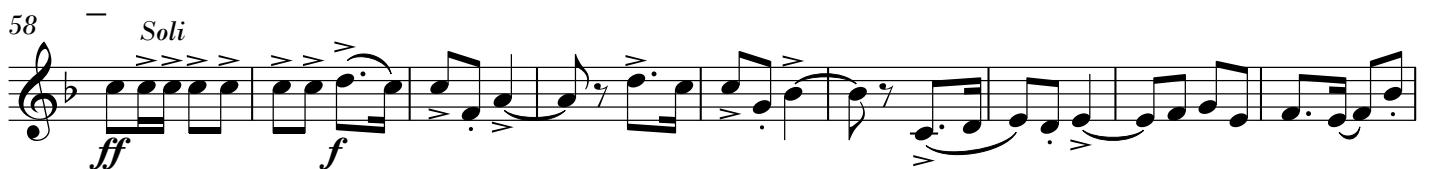

1

Un Palco All'Opera

Buonasera (*Entrata n.1*)

Pasquale Aiezza
programmare sui bollettini SIAE
Aiezza - Un palco all'opera

Corno in MI♭ I

Allegro ♩ = 124

10

20

28

38

47

57

65

74

78

1

Un Palco All'Opera

Pasquale Aiezza

programmare sui bollettini SIAE

Aiezza - Un palco all'opera

Corno in MI \flat II

Buonasera (*Entrata n.1*)

Allegro $\text{♩} = 124$

9

19

27

36

45

52

58

67

76

1

Un Palco All'Opera

Pasquale Aiezza
programmare sui bollettini SIAE
Aiezza - Un palco all'opera

Buonasera (*Entrata n.1*)

Corno in Fa I

Allegro ♩ = 124

1

Un Palco All'Opera

Pasquale Aiezza

programmare sui bollettini SIAE

Aiezza - Un palco all'opera

Corno in Fa II

Buonasera (Entrata n.1)

Allegro ♩ = 124

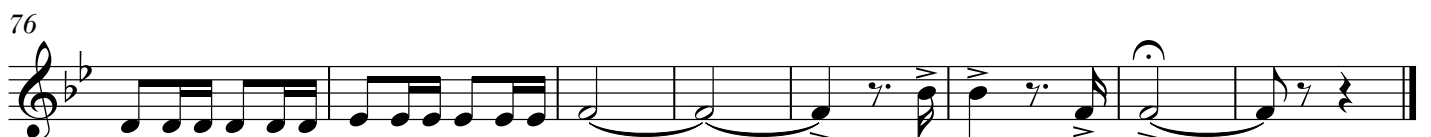
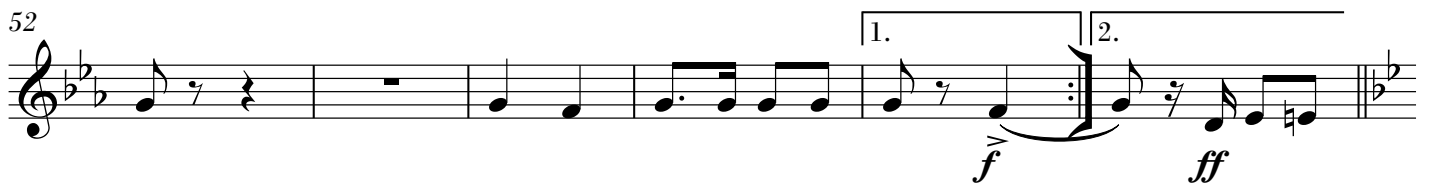
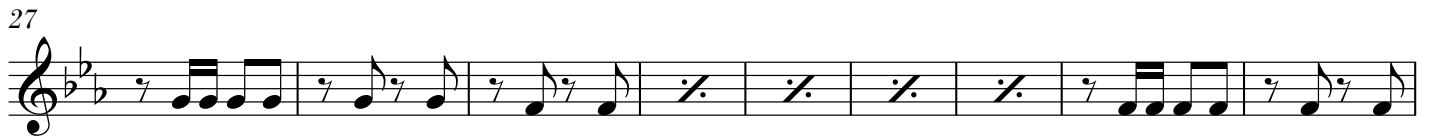

1 Un Palco All'Opera

Buonasera (*Entrata n.1*)

Pasquale Aiezza

programmare sui bollettini SIAE

Aiezza - Un palco all'opera

Trombone I

Allegro ♩ = 124

ff

11

20

f

28

38

47

56

f ff f

64

74

78

1 Un Palco All'Opera

Buonasera (*Entrata n.1*)

Pasquale Aiezza

programmare sui bollettini SIAE

Aiezza - Un palco all'opera

Trombone II

Allegro ♩ = 124

ff

11

1.

21

2.

f

29

39

48

1.

f

57

2.

ff

f

65

75

1

Un Palco All'Opera

Buonasera (*Entrata n.1*)

Pasquale Aiezza

programmare sui bollettini SIAE

Aiezza - Un palco all'opera

Flicornino Sopranino in MI \flat

Allegro $\text{♩} = 124$

9

16

22

31

40

50

58

67

75

1

Un Palco All'Opera

Buonasera (*Entrata n.1*)

Pasquale Aiezza

programmare sui bollettini SIAE

Aiezza - Un palco all'opera

Flic. Soprano Sb

Allegro ♩ = 124

9 *ff* *f*

16 1. 2. *f*

22

31

40 *ff*

50 1. 2. *ff*

58 *f*

67

75

1

Un Palco All'Opera

Pasquale Aiezza

programmare sui bollettini SIAE
Aiezza - Un palco all'opera

Flicorno Tenore in Sib

Buonasera (*Entrata n.1*)

Allegro ♩ = 124

1

Un Palco All'Opera

Flic. Baritono (Eufonium)

Buonasera (*Entrata n.1*)

Pasquale Aiezza
programmare sui bollettini SIAE
Aiezza - Un palco all'opera

Allegro ♩ = 124

1 Un Palco All'Opera

Pasquale Aiezza
programmare sui bollettini SIAE
Aiezza - Un palco all'opera

Sax Basso

Buonasera (*Entrata n.1*)

Allegro ♩ = 124

ff

f

11

1.

ff

21

2.

f

29

37

45

52

1.

2.

f

ff

58

f

68

76

1 Un Palco All'Opera

Pasquale Aiezza
programmare sui bollettini SIAE
Aiezza - Un palco all'opera

Tuba 1 e 2

Buonasera (Entrata n.1)

Allegro ♩ = 124

11 *ff* *f*

21 *f* *ff*

29

37

45

52 *f* *ff*

58 *f*

68

76

1

Un Palco All'Opera

Pasquale Aiezza
programmare sui bollettini SIAE
Aiezza - Un palco all'opera

Glockenspiel

Buonasera (*Entrata n.1*)

Allegro ♩ = 124

1 Un Palco All'Opera

Tamburo

Buonasera (*Entrata n.1*)

Pasquale Aiezza
programmare sui bollettini SIAE
Aiezza - Un palco all'opera

Allegro ♩ = 124

1 Un Palco All'Opera

Pasquale Aiezza

Cassa e Piatti

Buonasera (*Entrata n.1*)

programmare sui bollettini SIAE
Aiezza - Un palco all'opera

Allegro ♩ = 124

