

Tromba solista in Sib

Quadro per un Giglio

Programmare sui bollettini S.I.A.E.
Picone Bernardino - Quadro per un Giglio

Per Tromba Solista ed Orchestra di Fiati

Bennardino Picone
Arr. Pasquale Aiezza

Lento ♩ = 60

mf

5

9

ff

Largo religioso ♩ = 50 *dolcemente* rit. //

13

p

Allegretto ♩ = 100 **8** rit. **Slow** ♩ = 68

18

mf

31

3

37

accel.

3

42 **Allegretto moderato** ♩ = 92

ff

50

p

53

3

ff

3

59

65

3

71 **solo**

ff

3

3

75

rall.

Quadro per un Giglio

Programmare sui bollettini S.I.A.E.
Picone Bernardino - Quadro per un Giglio

Per Tromba Solista ed Orchestra di Fiati

Bennardino Picone
Arr. Pasquale Aiezza

Lento ♩ = 60

mf

Largo religioso ♩ = 50
dolcemente

Allegretto ♩ = 100 *rit.* *p* **Slow** ♩ = 68

mf

Allegretto moderato ♩ = 92

ff

p

ff

solo

ff

rall.

Quadro per un Giglio

Flicornino Solista in MI \flat

Per Tromba Solista ed Orchestra di Fiati

Bennardino Picone

Arr. Pasquale Aiezza

Lento $\text{♩} = 60$

5 *mf*

9 *ff*

Largo religioso $\text{♩} = 50$

rit.

13 *p* *dolcemente*

Allegretto $\text{♩} = 100$ rit. Slow $\text{♩} = 68$

18 *mf*

31 *mf*

37 *mf* *accel.*

Allegretto moderato $\text{♩} = 92$

42 *ff*

50 *p* *ff*

53 *ff*

59 *ff*

65 *ff*

71 *ff* *solo*

75 *ff* *rall.*

Quadro per un Giglio

Ottavino

Per Tromba Solista ed Orchestra di Fiati

Programmare sui bollettini S.I.A.E.
Picone Bernardino - Quadro per un Giglio

Bennardino Picone
Arr. Pasquale Aiezza

Lento $\text{♩} = 60$
4

Largo religioso $\text{♩} = 50$
3

Allegretto $\text{♩} = 100$
rit. **ff** **tr**

Slow $\text{♩} = 68$
13

Allegretto moderato $\text{♩} = 92$
2 **accel.** **f**

50 **f**

56 **ff**

65 **ff** **f**

76 **rall.**

Quadro per un Giglio

Programmare sui bollettini S.I.A.E.
Picone Bernardino - Quadro per un Giglio

Per Tromba Solista ed Orchestra di Fiati

Bennardino Picone
Arr. Pasquale Aiezza

Lento ♩ = 60

Largo religioso ♩ = 50

13

17

rit. . . . *p* Allegretto ♩ = 100 *tr*

21

tr 4 *tr* rit. . . .

27

Slow ♩ = 68 8 solo accel.

41

p Allegretto moderato ♩ = 92 *f*

44

47

50

4

56

f *ff*

59

65

69

ff *f*

73

76

rall.

Oboe

Quadro per un Giglio

Programmare sui bollettini S.I.A.E.
Picone Bernardino - Quadro per un Giglio

Per Tromba Solista ed Orchestra di Fiati

Bennardino Picone
Arr. Pasquale Aiezza

Lento ♩ = 60

5 solo

14 Largo religioso ♩ = 50 rit. Allegretto ♩ = 100

3 ff

26 rit. Slow ♩ = 68

4 solo p

35 solo accel.

42 Allegretto moderato ♩ = 92

f

48 4

f

55

ff

59

65

ff f

70

74 rall.

f

Sax Soprano

Quadro per un Giglio

Programmare sui bollettini S.I.A.E.
Picone Bernardino - Quadro per un Giglio

Per Tromba Solista ed Orchestra di Fiati

Bennardino Picone

Arr. Pasquale Aiezza

Fagotto

Quadro per un Giglio

Programmare sui bollettini S.I.A.E.
Picone Bernardino - Quadro per un Giglio

Per Tromba Solista ed Orchestra di Fiati

Bennardino Picone
Arr. Pasquale Aiezza

Lento ♩ = 60

Largo religioso ♩ = 50

rit. Allegretto ♩ = 100

rit. Slow ♩ = 68
6

accel. Allegretto moderato ♩ = 92

Quadro per un Giglio

Programmare sui bollettini S.I.A.E.
Picone Bernardino - Quadro per un Giglio

Per Tromba Solista ed Orchestra di Fiati

Bennardino Picone
Arr. Pasquale Aiezza

Lento $\text{♩} = 60$

Largo religioso $\text{♩} = 50 \text{ rit.}$

Quadro per un Giglio

Clarinetto in SI \flat solo
In sostituzione del Piccolo in MI \flat

Per Tromba Solista ed Orchestra di Fiati

Bennardino Picone
Arr. Pasquale Aiezza

Lento $\text{♩} = 60$

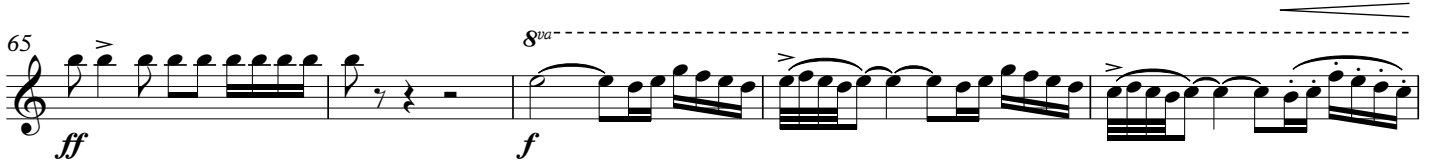
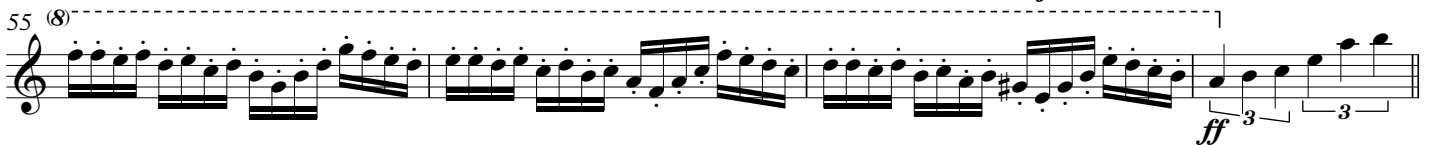
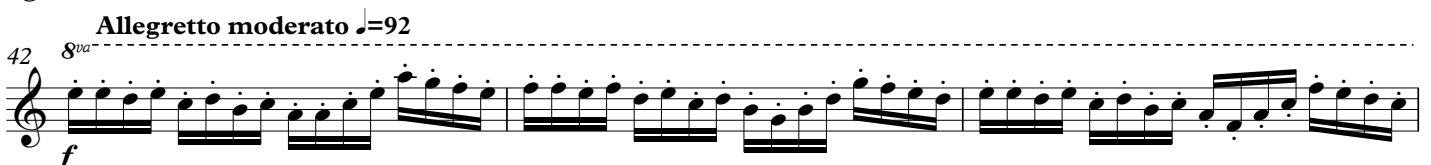
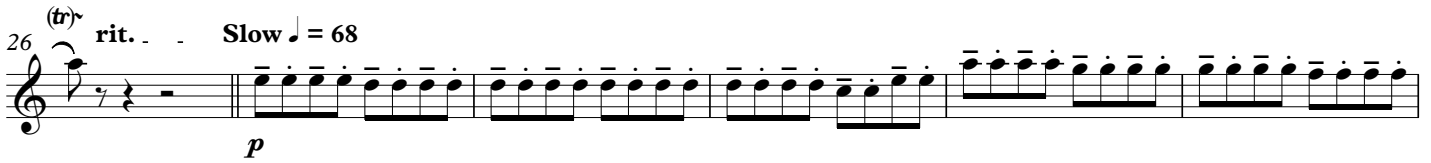
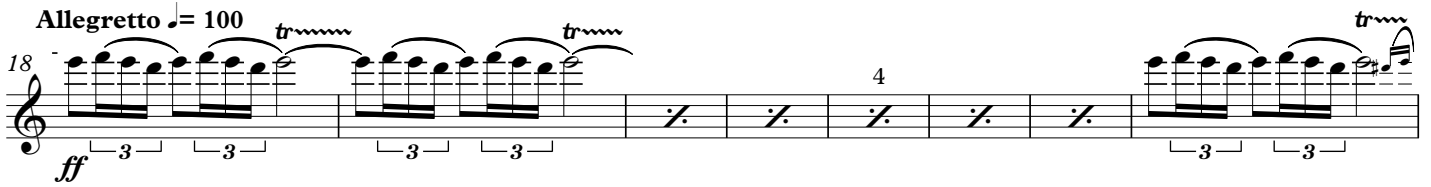

Clarinetto in Si \flat I

Programmare sui bollettini S.I.A.E.
Picone Bernardino - Quadro per un Giglio

Quadro per un Giglio

Per Tromba Solista ed Orchestra di Fiati

Bennardino Picone
Arr. Pasquale Aiezza

Lento $\text{♩} = 60$

Largo religioso $\text{♩} = 50$

Allegretto $\text{♩} = 100$

rit. Slow $\text{♩} = 68$

Allegretto moderato $\text{♩} = 92$

Quadro per un Giglio

Clarinetto in Sib II

Programmare sui bollettini S.I.A.E.
Picone Bernardino - Quadro per un Giglio

Bennardino Picone
Arr. Pasquale Aiezza

Per Tromba Solista ed Orchestra di Fiati

Lento ♩ = 60

11

Largo religioso ♩ = 50

rit. .

18 - Allegretto ♩ = 100

22

27 Slow ♩ = 68

33

37

42 Allegretto moderato ♩ = 92

45

48

53

57

62

68

72

75

Quadro per un Giglio

Programmare sui bollettini S.I.A.E.
Picone Bernardino - Quadro per un Giglio

Per Tromba Solista ed Orchestra di Fiati

Bennardino Picone
Arr. Pasquale Aiezza

Lento $\text{♩} = 60$

Largo religioso $\text{♩} = 50$

rit. .

18 - Allegretto $\text{♩} = 100$

rit. . . Slow $\text{♩} = 68$

accel. .

42 Allegretto moderato $\text{♩} = 92$

rall. .

Clarinetto Basso e in Si \flat Quadro per un Giglio

Programmare sui bollettini S.I.A.E.
Picone Bernardino - Quadro per un Giglio

Per Tromba Solista ed Orchestra di Fiati

Bennardino Picone
Arr. Pasquale Aiezza

Lento $\text{♩} = 60$

Sax Contralto II

Quadro per un Giglio

Programmare sui bollettini S.I.A.E.
Picone Bernardino - Quadro per un Giglio

Per Tromba Solista ed Orchestra di Fiati

Bennardino Picone
Arr. Pasquale Aiezza

Lento ♩ = 60

p *ff* <

f

14 **Largo religioso** ♩ = 50 **Allegretto** ♩ = 100
3
rit. *ff*

22 rit. . . .

27 **Slow** ♩ = 68
3 *p* *ff* 3 *p*

40 accel. **Allegretto moderato** ♩ = 92
f

47 4

57 *ff* 3 3

63 *ff* *f*

69

74 *rall.*

Sax Tenore

Quadro per un Giglio

Per Tromba Solista ed Orchestra di Fiati

Bennardino Picone
Arr. Pasquale Aiezza

Programmare sui bollettini S.I.A.E.
Picone Bernardino - Quadro per un Giglio

Lento ♩ = 60

Sax Baritono

Quadro per un Giglio

Per Tromba Solista ed Orchestra di Fiati

Bennardino Picone
Arr. Pasquale Aiezza

Programmare sui bollettini S.I.A.E.
Picone Bernardino - Quadro per un Giglio

Lento ♩ = 60

p

5

fp < *f*

Largo religioso ♩ = 50
in mancanza Fagotto

p

Allegretto ♩ = 100

ff

22 *rit.*

27 **Slow** ♩ = 68

p

35 *accel.*

42 **Allegretto moderato** ♩ = 92

f

48 in mancanza Fagotto

p

54 *f* *ff* 3 3

59 *ff*

66 *f*

72 *rall.*

Sax Basso Tuba sib in Quadro per un Giglio

Per Tromba Solista ed Orchestra di Fiati

Programmare sui bollettini S.I.A.E.
Picone Bernardino - Quadro per un Giglio

Bennardino Picone
Arr. Pasquale Aiezza

Lento ♩ = 60

Largo religioso ♩ = 50 **Allegretto** ♩ = 100

rit. **Slow** ♩ = 68

rit. **Slow** ♩ = 68

accel. **Allegretto moderato** ♩ = 92

4

3 **3**

ff

ff

74 **rall.**

Tromba in B♭ I

Programmare sui bollettini S.I.A.E.
Picone Bernardino - Quadro per un Giglio

Quadro per un Giglio

Per Tromba Solista ed Orchestra di Fiati

Bennardino Picone
Arr. Pasquale Aiezza

Lento ♩ = 60
9

Largo religioso ♩ = 50 **Allegretto** ♩ = 100
14 3 rit. .

22 rit. .

27 **Slow** ♩ = 68 4 oboe suona oboe

39 accel. suona **Allegretto moderato** ♩ = 92

44

47 4

54 f

57 ff 3 3

62 ff f

68

72

75 rall.

Tromba in Si \flat II

Quadro per un Giglio

Programmare sui bollettini S.I.A.E.
Picone Bernardino - Quadro per un Giglio

Per Tromba Solista ed Orchestra di Fiati

Bennardino Picone
Arr. Pasquale Aiezza

Lento $\text{♩} = 60$

9 **f**

Largo religioso $\text{♩} = 50$

3 **rit.**

18 - **Allegretto** $\text{♩} = 100$

ff

22 **rit.**

27 **Slow** $\text{♩} = 68$

6 **p** 5 **accel.** **p**

42 **Allegretto moderato** $\text{♩} = 92$

f

45

48 **f** 4

55 **ff** 3 3

59

65 **ff** **f**

70

74 **rall.**

Quadro per un Giglio

Per Tromba Solista ed Orchestra di Fiati

Bennardino Picone

Arr. Pasquale Aiezza

Programmare sui bollettini S.I.A.E.
Picone Bernardino - Quadro per un Giglio

Lento ♩ = 60
5

solo I

p *fp*

10

Largo religioso ♩ = 50
3 rit.

18

Allegretto ♩ = 100
ff

25

rit. **Slow** ♩ = 68
5

p

35

5 accel. **Allegretto moderato** ♩ = 92
p *f*

45

4

54

3 *ff* 3

59

64

ff *f*

69

74

rall.

Quadro per un Giglio

Programmare sui bollettini S.I.A.E.
Picone Bernardino - Quadro per un Giglio

Per Tromba Solista ed Orchestra di Fiati

Bennardino Picone
Arr. Pasquale Aiezza

Lento ♩ = 60
9

13 **Largo religioso** ♩ = 50
3 rit. . . .

18 **Allegretto** ♩ = 100
ff

26 rit. . . **Slow** ♩ = 68
5 *p* 5 *p* **accel.**

41 **Allegretto moderato** ♩ = 92
f

48 4

58 *ff* 3 3

63 *ff* *f*

69

74 *rall.*

Quadro per un Giglio

Programmare sui bollettini S.I.A.E.
Picone Bernardino - Quadro per un Giglio

Per Tromba Solista ed Orchestra di Fiati

Bennardino Picone
Arr. Pasquale Aiezza

Lento ♩ = 60
5

solo I

p *fp*

10 **Largo religioso** ♩ = 50
3 rit.

18 **Allegretto** ♩ = 100
ff

25 rit. **Slow** ♩ = 68
5 *p*

35 **Allegretto moderato** ♩ = 92
5 *p* *f*

45 **4**

54 *ff* 3 3

59

64 *ff* *f*

69

74 *rall.*

Corno in MI \flat II

Quadro per un Giglio

Per Tromba Solista ed Orchestra di Fiati

Programmare sui bollettini S.I.A.E.
Picone Bernardino - Quadro per un Giglio

Bennardino Picone
Arr. Pasquale Aiezza

Lento $\text{♩} = 60$
9

13 **Largo religioso** $\text{♩} = 50$ **rit.**
3

18 **Allegretto** $\text{♩} = 100$
ff

26 **rit.** **Slow** $\text{♩} = 68$ **5** **5** **accel.**
p *p*

41 **Allegretto moderato** $\text{♩} = 92$
f

48 **4**

58 **3** **3**
ff

63 **< ff** **f**

69

74 **rall.**

Trombone II

Quadro per un Giglio

Per Tromba Solista ed Orchestra di Fiati

Programmare sui bollettini S.I.A.E.
Picone Bernardino - Quadro per un Giglio

Bennardino Picone
Arr. Pasquale Aiezza

Lento ♩ = 60

9

f

Largo religioso ♩ = 50 **rit.**

3

Allegretto ♩ = 100

18 *ff*

rit. **Slow** ♩ = 68 **6** **5** **accel.**

26 *p* *p*

Allegretto moderato ♩ = 92

42 *f*

48 **4**

57 *ff* 3 3

62 *ff*

67 *f*

72

75 *rall.*

Trombone I in Quadro per un Giglio

Per Tromba Solista ed Orchestra di Fiati

Programmare sui bollettini S.I.A.E.
Picone Bernardino - Quadro per un Giglio

Bennardino Picone
Arr. Pasquale Aiezza

Lento ♩ = 60

8

f

12

Largo religioso ♩ = 50 **rit.**

3

18 **Allegretto** ♩ = 100

ff

26 **rit.** **Slow** ♩ = 68

6

5

accel.

p **p**

42 **Allegretto moderato** ♩ = 92

f

47

4

55

ff

3

3

59

64

ff **f**

69

74

rall.

Trombone II in 

Quadro per un Giglio

Programmare sui bollettini S.I.A.E.
Picone Bernardino - Quadro per un Giglio

Per Tromba Solista ed Orchestra di Fiati

Bennardino Picone
Arr. Pasquale Aiezza

Lento ♩ = 60

8

f

12 **Largo religioso** ♩ = 50 **3** rit. . .

18 **Allegretto** ♩ = 100 *ff*

26 rit. . . **Slow** ♩ = 68 **6** **5** accel. . . *p*

42 **Allegretto moderato** ♩ = 92 *f*

48 **4**

57 *ff*

62 *ff*

67 *f*

72

75 *rall.*

Eufonium / Flic. Baritono

Quadro per un Giglio

Programmare sui bollettini S.I.A.E.
Picone Bernardino - Quadro per un Giglio

Per Tromba Solista ed Orchestra di Fiati

Bennardino Picone
Arr. Pasquale Aiezza

Lento ♩ = 60
8

f **fp** < **f**

Largo religioso ♩ = 50 **rit.** **ff** **Allegretto** ♩ = 100

13 3

23 **rit.** **Slow** ♩ = 68 **5** in mancanza del corni suona **p**

35 4 in mancanza del corni **accel.** suona **Allegretto moderato** ♩ = 92 **p** **f**

45

50 4 **ff** 3 3

59

65 **ff**

71

74 **rall.**

Tuba

Quadro per un Giglio

Per Tromba Solista ed Orchestra di Fiati

Programmare sui bollettini S.I.A.E.
Picone Bernardino - Quadro per un Giglio

Bennardino Picone
Arr. Pasquale Aiezza

Lento ♩ = 60
8

Largo religioso ♩ = 50 **Allegretto** ♩ = 100

13 **3** rit. **ff**

24 rit. **Slow** ♩ = 68 **p**

32 **p**

40 **accel.** **Allegretto moderato** ♩ = 92 **f**

47 **4** **f**

57 **ff**

63 **ff**

69

74 **rall.**

Quadro per un Giglio

C. Basso o Basso Elettrico

Programmare sui bollettini S.I.A.E.
Picone Bernardino - Quadro per un Giglio

Per Tromba Solista ed Orchestra di Fiati

Bennardino Picone
Arr. Pasquale Aiezza

Lento ♩ = 60
8

f fp < f

Largo religioso ♩ = 50 **Allegretto** ♩ = 100

13 **3**

rit. ff

rit. Slow ♩ = 68

24

p

32

p

accel. Allegretto moderato ♩ = 92

40

f

47

f

57

ff

64

ff

70

rall.

74

Timpani

Quadro per un Giglio

Programmare sui bollettini S.I.A.E.
Picone Bernardino - Quadro per un Giglio

Per Tromba Solista ed Orchestra di Fiati

Bennardino Picone
Arr. Pasquale Aiezza

Lento ♩ = 60
8

fp < f

Largo religioso ♩ = 50 rit. Allegretto ♩ = 100
3

ff

22

rit. . . .

Slow ♩ = 68 13 2 accel. Allegretto moderato ♩ = 92 16

ff

59 5

ff

67 8

f rall.

Quadro per un Giglio

Wood Blocks Tamburo Basco
Campane tubolari

Per Tromba Solista ed Orchestra di Fiati

Bennardino Picone
Arr. Pasquale Aiezza

Programmare sui bollettini S.I.A.E.
Picone Bernardino - Quadro per un Giglio

Lento ♩ = 60
5

wood Blocks

f

5

Largo religioso ♩ = 50 **Allegretto** ♩ = 100

14 3 rit. . .

Tamburo Basco

ff

22 rit. . .

Slow ♩ = 68 **accel. Allegretto moderato** ♩ = 92

27 13 2

Tamburo Basco

45

50 9 Tamburo Basco

63 Wood Blocks tamburo Basco

68

73 Campana **ff** rall.

Quadro per un Giglio

Batteria e Campana tubolare
Set di batteria

Per Tromba Solista ed Orchestra di Fiati

Bennardino Picone
Arr. Pasquale Aiezza

Lento ♩ = 60
Campana

8 **Tamburo**

14 **Largo religioso** ♩ = 50 **rit.** **Allegretto** ♩ = 100
batteria

22 **ff** **rit.**

27 **Slow** ♩ = 68
Spazzole

35 **4** **accel.** **tom tom**

42 **Allegretto moderato** ♩ = 92 **ff**

49 **p**

53 **f** **ff** 3 3

59 **ff**

67

73 **f** **f** **rall.**