

# Posillipo

Pasquale Aiezza

Adagio 11 2 rall.

17 Allegretto ♩ = 64  
molto rall. 5

27

33

39

44

49

51

Ottavino

56 *ff*

61 *ff* *ff*

67 *ff*

73

77

80

83 *Adagio* **4** *p* **3** *molto rall..*

# Posillipo

Pasquale Aiezza

Adagio

5

*mf*

10

*mf*

rall..

17

Allegretto  $\text{♩} = 64$

molto rall..

5 8

*mf*

35

*ff*

40

*ff*

44

*ff*

49

*ff*

51

*ff*

55

8

*ff* *ff*

67

*ff*

73

*ff*

77

*ff*

81

*ff*

84 **Adagio** **molto rall..**

5

*p*

# Posillipo

Batteria

Pasquale Aiezza

Adagio

11

2

rall..

17 - *molto rall..* *p* *ff* **Allegretto** ♩ = 64

22

27

34

37

41

43

Batteria

47

52

56

*ff*

64

70

79

81

84 **Adagio**

9

**molto rall..**

Tamburello

# Posillipo

Pasquale Aiezza

**Adagio** **rall.**

11 2 2 4 2 4

17 **molto rall.** - **Allegretto** ♩ = 64

3 3 *ff*

24 4 8

34 1. 2.

38 1. 2. 4

44 8

50 12

Tamburello

54

60

68

76

80

83

# Posillipo

Adagio

11

2

rall.

17 - molto rall. Allegretto  $\text{♩} = 64$

55

*ff*

60

*ff*

65

*ff*

70

*ff*

75

*ff*

79

84 **Adagio**

**molto rall..**

# Posillipo

Adagio

23

*ff*

27

*ff*

31

1.

35

2.

39

1. 2.

43

*ff* *ff* *ff* *ff*

49

53

56

*ff*

60

*ff*

64

68

*ff*

72

76

80

84 **Adagio**

89

# Posillipo

Pasquale Aiezza

Adagio

11

2

rall..

molto rall..

Allegretto ♩ = 64

52 **2** *ff*

58

64 *ff* *ff* *ff*

70

75

78

81

84 **Adagio** **9** **molto rall..**

# Posillipo

Pasquale Aiezza

Adagio

rall.

molto rall.

Allegretto ♩ = 64

55

*ff*

60

*ff*

66

*ff*

72

*ff*

76

*ff*

80

*ff*

83

Adagio

9

molto rall..

*ff*

# Posillipo

Pasquale Aiezza

Adagio

11

2

rall.

molto rall.

Allegretto ♩ = 64

17

23

27

31

35

39

54

58

62

66

70

74

78

81

84 **Adagio**

**molto rall..**

# Posillipo

Pasquale Aiezza

Adagio

11

2

rall.

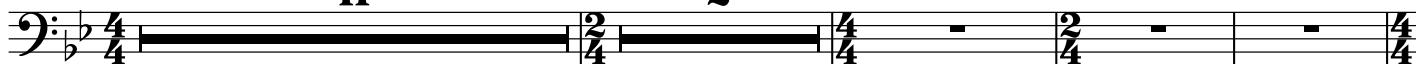

molto rall.

17

Allegretto ♩ = 64

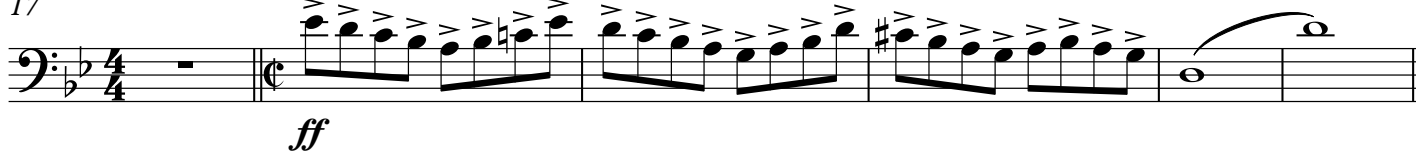

23

27

31

35

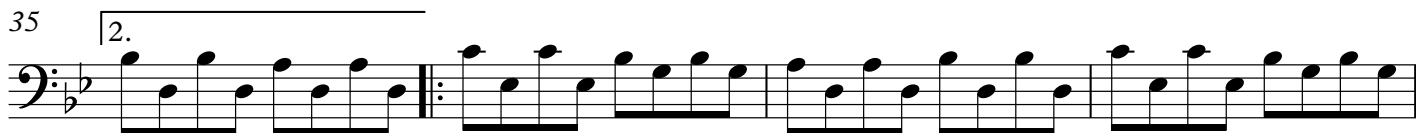

39

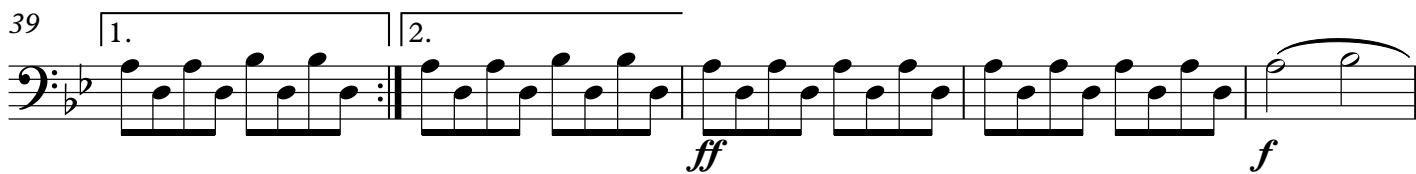

44

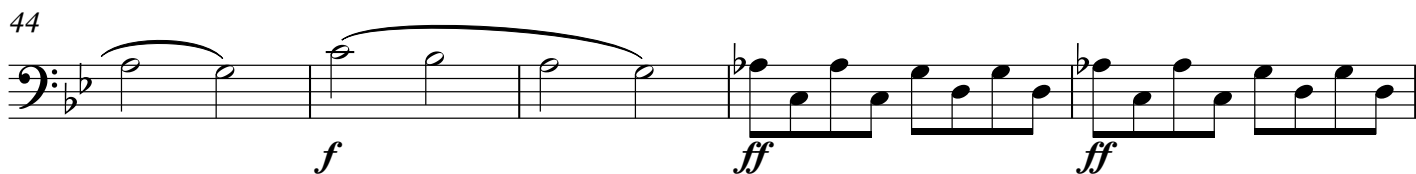

49

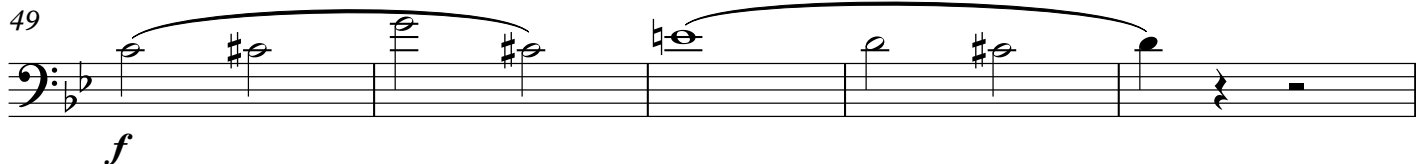

54

58

62

66

70

74

78

82

# Posillipo

Pasquale Aiezza

Adagio

11

2

rall.

17 *molto rall.*  
*Allegretto* ♩ = 64

22

26

30

34 1. 2.

38 1. 2.

41

13

56

60

64

68

72

76

80

84 **Adagio**

9

**molto rall..**