

START

VIVACE ♩ = 110

START

VIVACE ♩ = 110

9

ff

4

9

ff

13

ff

17

ff

4

4

25

ff

29

A

6

ff

40

ff

44

ff

ff

46

ff

START

VIVACE ♩ = 110

START

VIVACE ♩ = 110

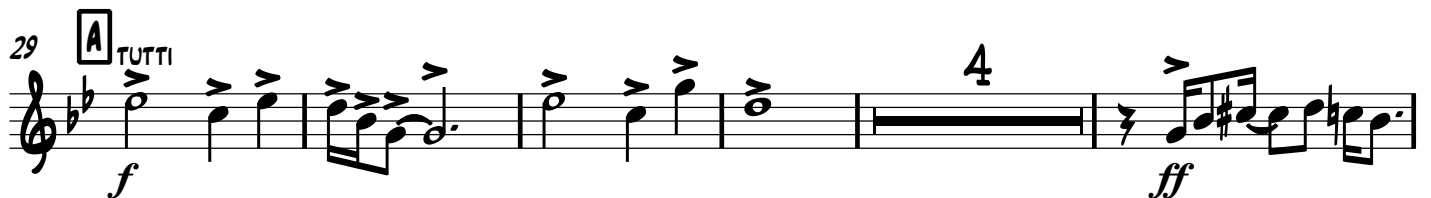
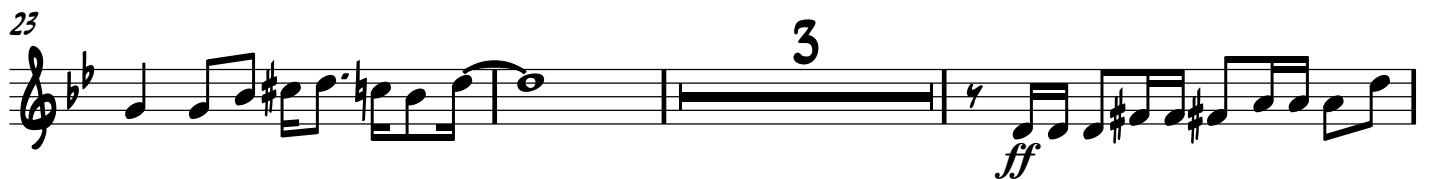

START

PASQUALE AIEZZA

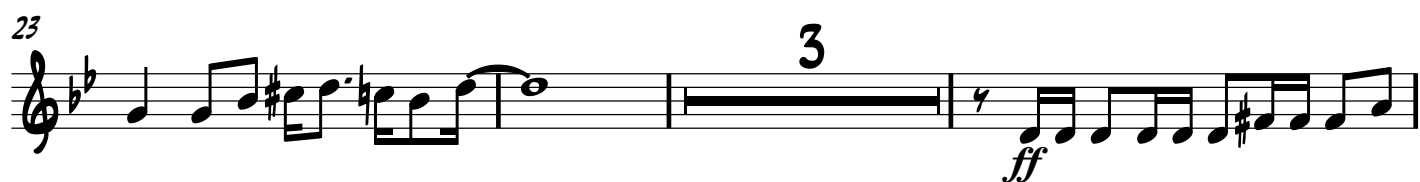
VIVACE $\text{♩} = 110$ 

START

PASQUALE AIEZZA

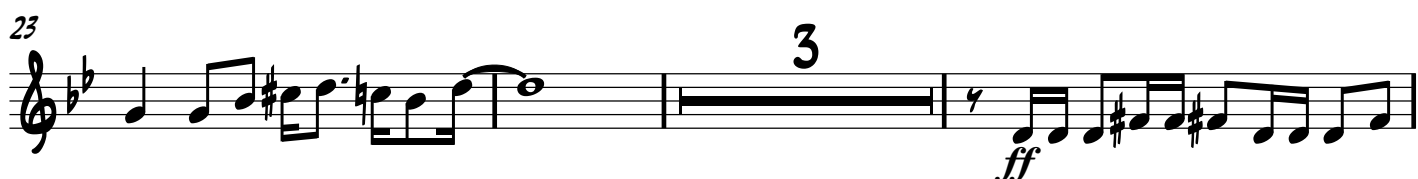
VIVACE $\text{♩} = 110$ 

START

PASQUALE AIEZZA

VIVACE ♩ = 110

4

f

9

ff

13

ff

18

ff

25

ff

29

ff

ff

38

ff

42

ff

46

ff

START

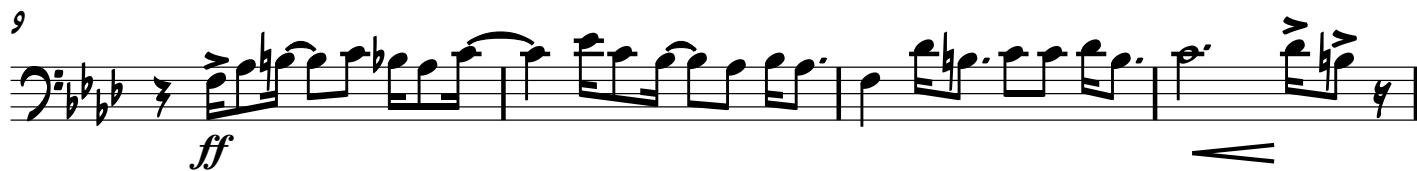

VIVACE ♩ = 110

START

PASQUALE AIEZZA

Fm  VIVACE ♩ = 110

C7  C6 

Fm 

START

VIVACE ♩ = 110

28 A

32 C7(omit5)

37

41

44

47

START

BATTERIA

PASQUALE AIEZZA

VIVACE ♩ = 110

4

f *f*

7

14

19

f

23

29 **A**

36

41

45