

Flauto

# Flora

marciabile

Pasquale Aiezza

Marcia ♩ = 120

*in mancanza*

*p*

12

*Suona*

*f*

22

*ff*

29

*p*

Oboe

# Flora

marciabile

Pasquale Aiezza

Marcia ♩ = 120

in mancanza

*p*

12

Suona

*f*

22

*ff*

29

*p*

I Clarinetto Si  $\flat$   
Marcia  $\text{♩} = 120$

# Flora

marciabile

Pasquale Aiezza

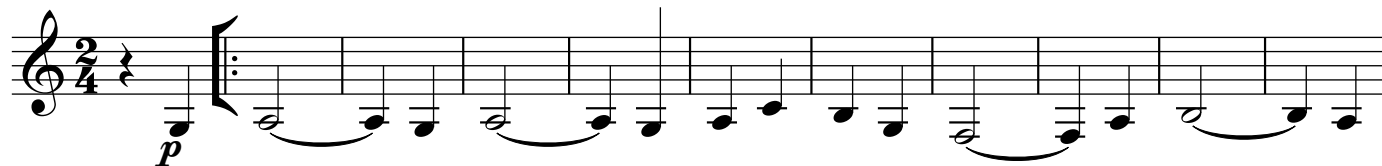

Scarica gratis: [www.pasqualeaiezza.it](http://www.pasqualeaiezza.it)

*p*

# Flora

II Clarinetti in Si $\flat$   
Marcia ♩ = 120

*Pasquale Aiezza*

*marciabile*

Scarica gratis: [www.pasqualeaiezza.it](http://www.pasqualeaiezza.it)

Sax Contralto

# Flora

*Pasquale Aiezza*

Marcia ♩ = 120

*marciabile*

*p*

12

*f*

22

*ff*

29

1.2. 3.

*p*

Scarica gratis: [www.pasqualeaiezza.it](http://www.pasqualeaiezza.it)

Sax Tenore

# Flora

marciabile

Pasquale Aiezza

Marcia ♩ = 120

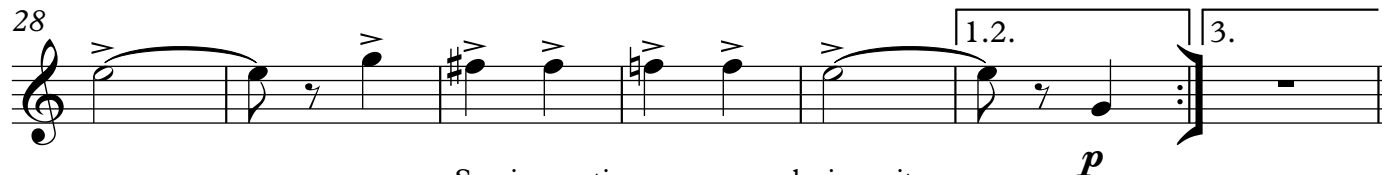
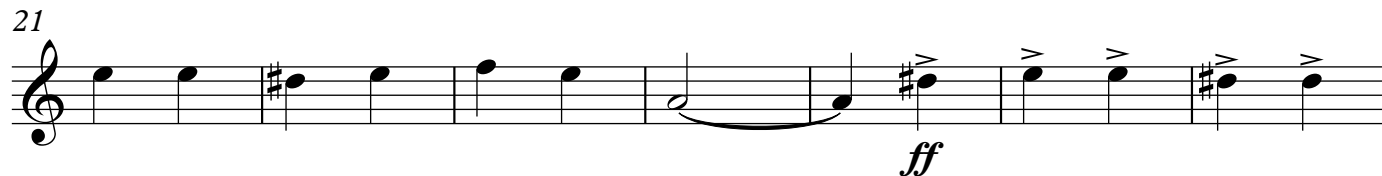

Scarica gratis: [www.pasqualeaiezza.it](http://www.pasqualeaiezza.it)

Sax Baritono

# Flora

Pasquale Aiezza

Marcia ♩ = 120

*marciabile*

9 *p*

17

24 *f*

30 *ff*

1.2. 3.

Scarica gratis: [www.pasqualeaiezza.it](http://www.pasqualeaiezza.it)

I Tromba in Sib

# Flora

marciabile

Pasquale Aiezza

Marcia ♩ = 120

in mancanza

*p*

12

suona

*f*

23

*ff*

29

1.2. 3.

*pp*

# Flora

*marciabile*

*Pasquale Aiezza*

II Tromba in SI $\flat$

Marcia ♩ = 120

*in mancanza*

*p*

12

*suona*

*f*

22

*ff*

29

1.2. 3.

*pp*

I Corno Mib

# Flora

Pasquale Aiezza

Marcia ♩ = 120

*marciabile*

II Corno in MI $\flat$

# Flora

marciabile

Pasquale Aiezza

Marcia  $\text{♩} = 120$

*p*

11

*f*

20

*ff*

28

1.2. 3.

I Corno in FA

Marcia ♩ = 120

# Flora

marciabile

Pasquale Aiezza

II Corno in FA

# Flora

*Pasquale Aiezza*

Marcia ♩ = 120

*marciabile*

11

20

28

I Trombone in

# Flora

*marciabile*

*Pasquale Aiezza*

Marcia ♩ = 120

*p*

11

*f*

20

*ff*

28

1.2. 3.

II Trombone In

# Flora

*marciabile*

*Pasquale Aiezza*

Marcia ♩ = 120

*p*

11

*f*

20

*ff*

28

1.2. 3.

I Trombone

# Flora

Pasquale Aiezza

Marcia ♩ = 120

*marciabile*

11

20

28

II Trombone

# Flora

marciabile

Pasquale Aiezza

Marcia ♩ = 120

*p*

11

*f*

20

*ff*

28

1.2. 3.

Eufonium

# Flora

Pasquale Aiezza

*marciabile*

Marcia ♩ = 120

Scarica gratis: [www.pasqualeaiezza.it](http://www.pasqualeaiezza.it)

(Tenor Horn)  
Eufoniu in 

# Flora

marciabile

Pasquale Aiezza

Marcia ♩ = 120

*p*

12

*f*

21

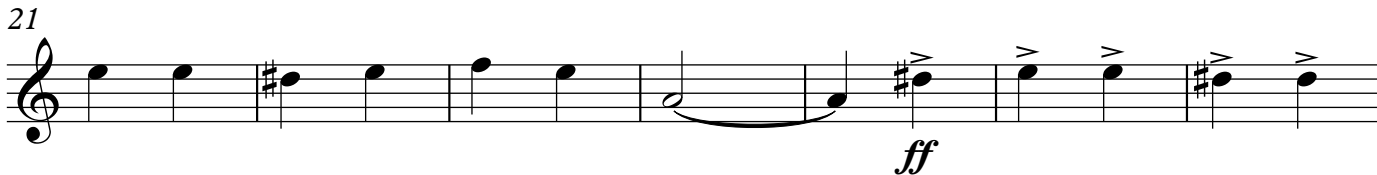

*ff*

28

*p*

Tuba

# Flora

marciabile

Pasquale Aiezza

Marcia ♩ = 120

9 *p*

17

24 *f*

30 *ff*

1.2. 3.

Scarica gratis: [www.pasqualeaiezza.it](http://www.pasqualeaiezza.it)

Basso in Si $\flat$  

# Flora

*marciabile*

*Pasquale Aiezza*

Marcia  $\text{♩} = 120$

9 *p*

17

24 *f*

30 *ff*

1.2. 3.

Scarica gratis: [www.pasqualeaiezza.it](http://www.pasqualeaiezza.it)

# Glockenspiel

# Flora

Marcia ♩ = 120

*marciabile*

*Pasquale Aiezza*

in mancanza

*p*

12

Suona

*f*

22

*ff*

29

*p*

Tamburo (Smare Drum)

# Flora

marciabile

Pasquale Aiezza

Marcia ♩ = 120

10

19

28

Cassa e Piatti

# Flora

*marciabile*

*Pasquale Aiezza*

Marcia ♩ = 120

1

12

23

30